

Process ID#66609 REMAINING PORTION

Vol 4517 Fol 427

R.P.O. Vol. 64 Fol. 645

C.T. Vol. 598 Fol. 165

Ward of Siparia

County of St. Patrick

Cadastral Sheet ( G.13.F ) 63.F.  
1/c

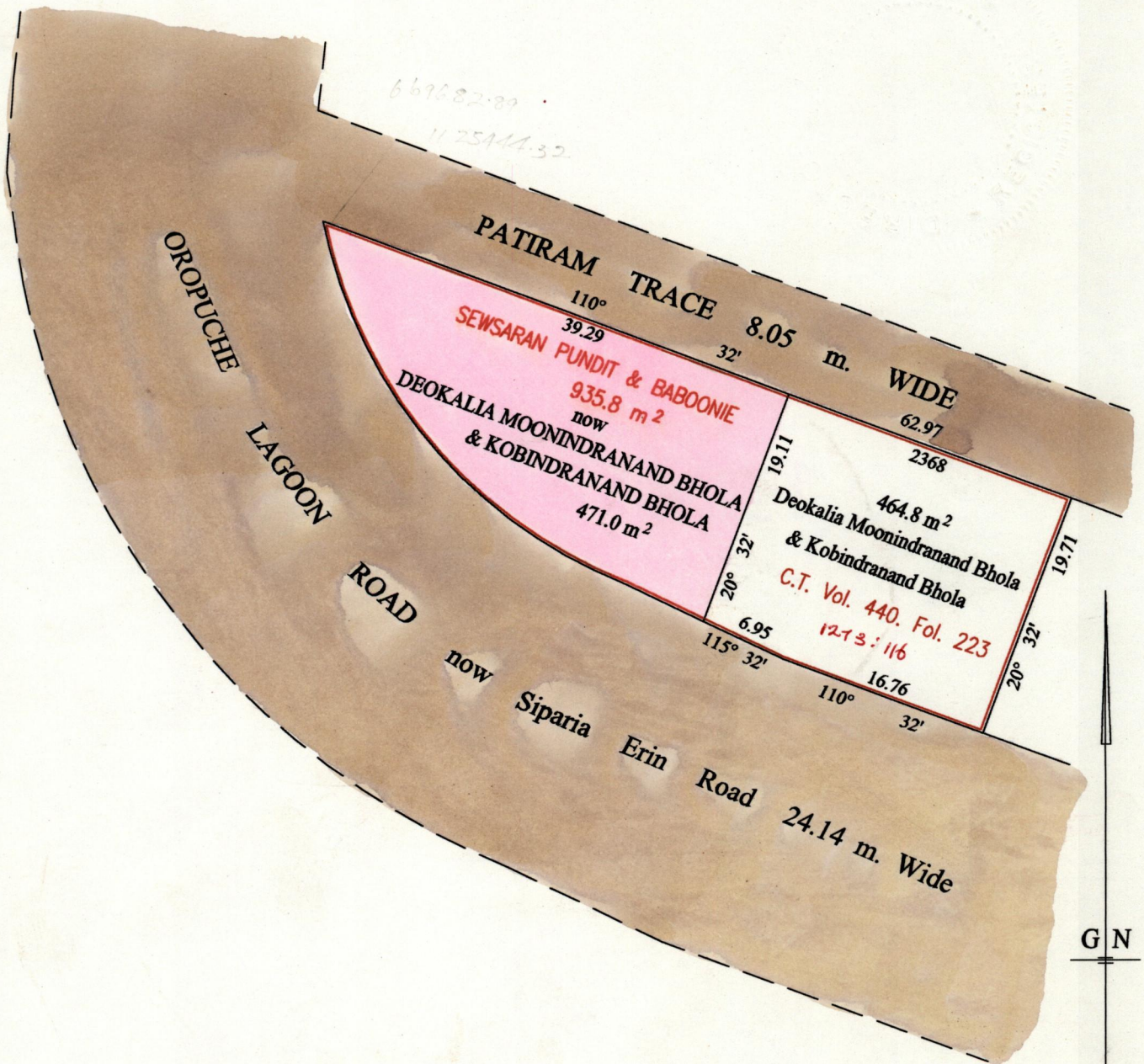

Vide Bk. 1273 Fol. 116

Bk. 721 Fol. 349

Approved *[Signature]*

Director of Surveys

SCALE : 1:500

Note: Bearings are cassini grid based on solar observations Distances are in metres

This is a true copy of a diagram of nine hundred and thirty five point eight square metres, originally transferred to SEWSARAN PUNDIT & BABBOONIE, shewing a portion coloured pink and containing four hundred and seventy one point zero square metres being the remainder after one (1) previous transfer of another portion of the land.

In accordance with Regulation 25 (1) of the Land Surveyors' Regulations 1998

I certify that this plan is correct.

Checked by *[Signature]*

Entered on *[Signature]*

Trinidad & Tobago Land Surveyor 5.09.2003

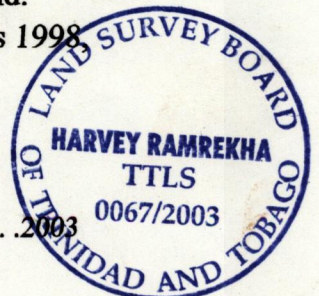

180

8091

Devanand Harital  
&  
Indrawati Harital

213 44  
182 500

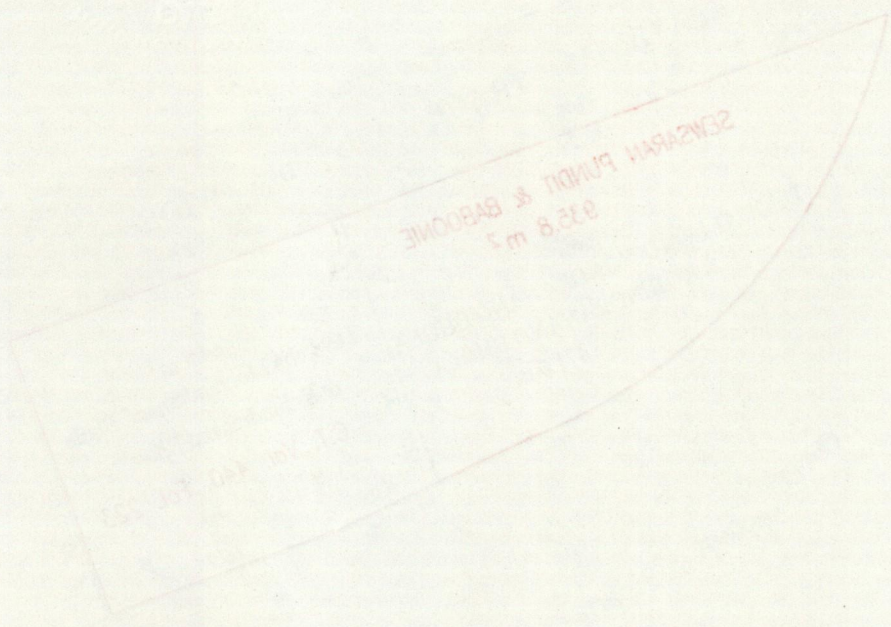

11. 10. 1911 For 118  
12. 10. 1911 For 118

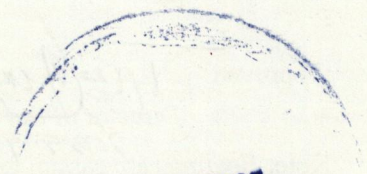

8 SEP 2003  
Lands and  
Surveys  
Division



*[Handwritten signature]*

7. 02