

R.P.O Vol. Fol.
 C.T Vol. 4432 Fol. 319
 U.P.R.N.....

Cadastral Sheet I.16.D $\frac{1C}{3/d/1}$
 Ward of Tobago
 Parish of St. Patrick

Vol. 5066 Feb. 61

Bk. 1229 Fol. 163

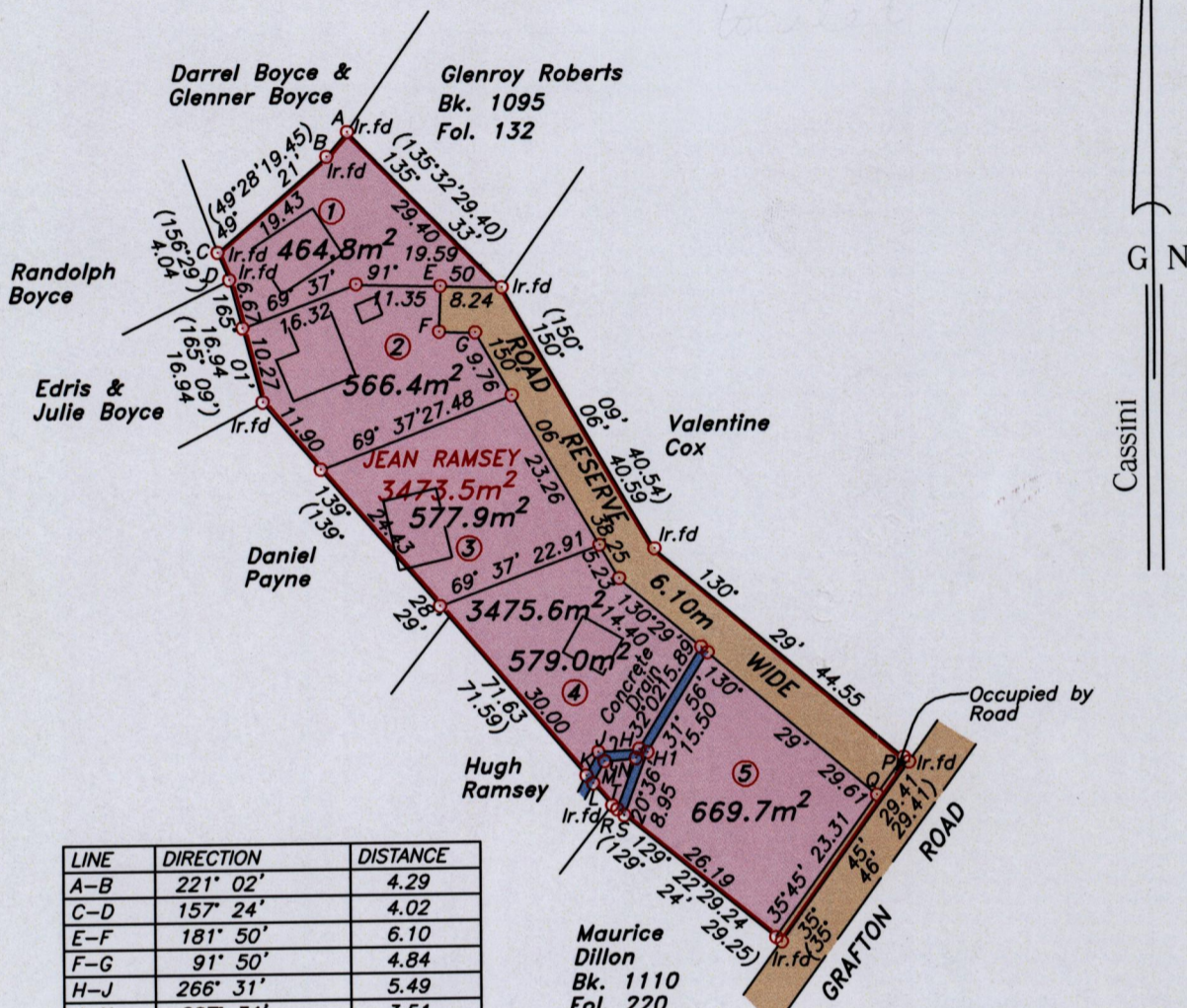

LINE	DIRECTION	DISTANCE
A-B	221° 02'	4.29
C-D	157° 24'	4.02
E-F	181° 50'	6.10
F-G	91° 50'	4.84
H-J	266° 31'	5.49
J-K	207° 34'	3.51
L-M	27° 31'	3.31
M-N	85° 15'	4.24
P-Q	215° 44'	6.12
R-S	129° 22'	1.24
T-R	129° 22'	0.85
R-N	20° 33'	7.25
L-T	139° 32'	3.91
H-H1	111° 25'	1.18

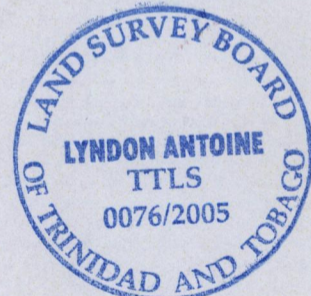

Approved *[Signature]*
 Director of Surveys
 2006.4.7

○ Denotes iron put, except otherwise stated.

Bearings are grid based on solar observations

Distances are in metres

SCALE 1:1000

PLAN of 5 parcels of land coloured pink in the Ward of Tobago
 Containing together two thousand eight hundred and fifty seven point eight square meters.
 Surveyed by me, with due authority on 28th June 2004

In accordance with Regulation 25 (1) of the Land Surveyors' Regulations 1998, I certify that this plan is correct.
 Checked by *[Signature]* 4/4/06
 Entered.....

[Signature]
 1st March

Trinidad & Tobago Land Surveyor.....2005.

path: \\Main\04Survey\RO88\ERAMSEY.DWG

Lot No.	CT. VOLUME & FOLIO	NAMES
Lot 1		
Lot 2		
Lot 3		
Lot 4		
Lot 5	Vol. 5066 fol. 69	EARL RAMSEY



1375/52