

R.P.O. Vol. 933

Fol. 247

Cadastral Sheet I. 19. E.

C.T. Vol.

Fol.

Ward of Tobago

Vol. 4793

Fol. 421

Parish of St. Mary

GOODWOOD

INSET

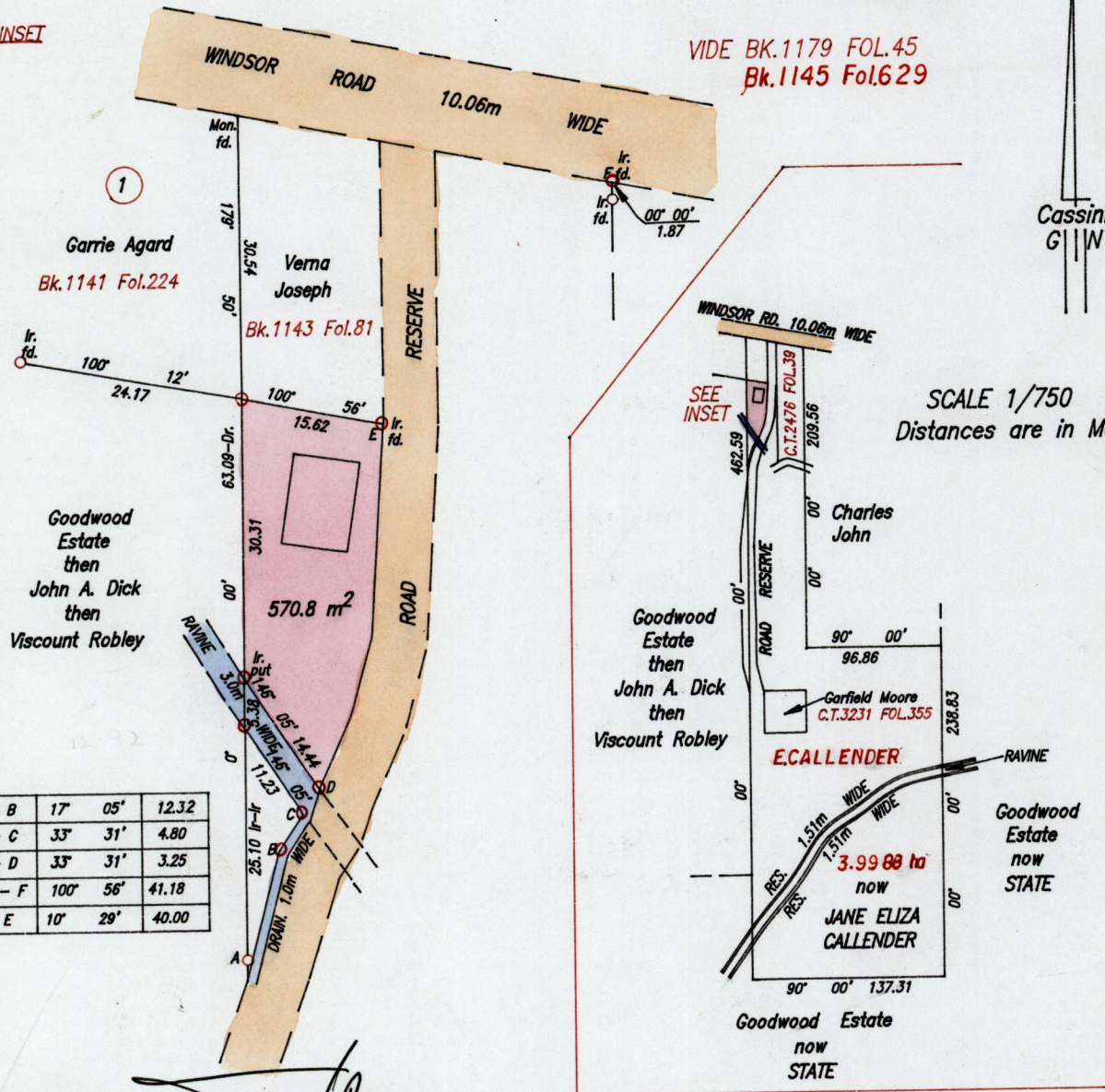

A - B	17° 05'	12.32
B - C	33° 31'	4.80
C - D	33° 31'	3.25
Mon. - F	100° 56'	41.18
D - E	10° 29'	40.00

Approved

*[Signature]*  
Director of Surveys  
2002.11.07

○ Denotes Iron put except otherwise stated  
Bearings are based on Solar Observations  
PLAN of a Parcel of land coloured pink in the Ward of Tobago  
Containing five hundred and seventy point eight square metres  
Surveyed by me, with due authority, in July 1994  
I certify that I have complied with rule 76 under section 14(2)(d) of the  
Land Surveyor's Ordinance 1952, and that this plan is correct.

Checked by: *[Signature]* *[Signature]*

Entered . . . . . Land Surveyor, Trinidad & Tobago. . . . . 21st April 1995. P.T.O.



Vol. 4793

Fol. 421

GODRICK & CATHERINE DOUGLAS STEWART

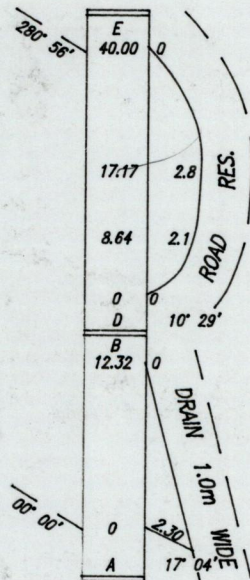

- 8 MAR 2002  
Lands and  
Surveys  
Division