

1300

81

R.P.O Vol. Fol.
C.T Vol. 3174 Fol. 47

Cadastral Sheet I.17.H 2G
Ward of Tobago
Parish of St. Andrew

Vol. 4855 Fol. 257
Previous plan in Bk. 1159:79

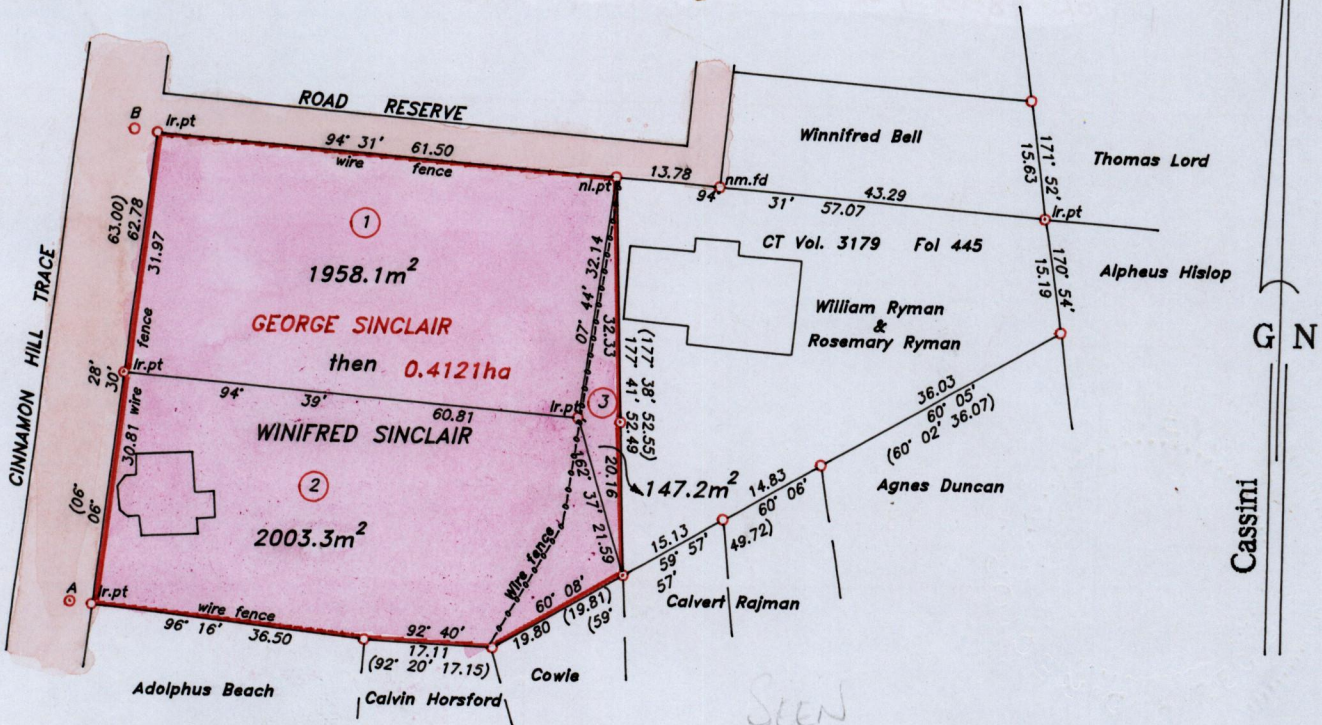

LEGEND

LINE	AZIMUTH	DISTANCE
B-ir.pt	97°17'	3.09
A-ir.pt	96°55'	2.95

③ To be annexed to lands of William Ryman and Rosalind Ryman

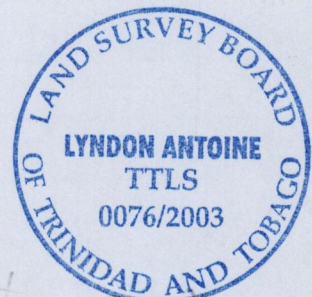

Approved *[Signature]*
 Director of Surveys
 2003. 8. 26

○ Denotes iron found, except otherwise stated.

SCALE 1:1000

Bearings are grid based on solar observations

Distances are in metres

PLAN of 3 parcels of land coloured pink in the Ward of Tobago
 Containing together four thousand one hundred and eight point six square metres.

Surveyed by me, with due authority on 10th December 2001.

In accordance with regulation 25 (1) of the Land Surveyors' Regulations 1998, I certify that this plan is correct.

Checked by *[Signature]* 11/07/03

Entered.....

Trinidad & Tobago Land Surveyor..... *[Signature]* 31st July 2003
 path01SURVEY\B102\RBENN.DWG

Lot 1

C.T. Vol 5318 folio 329

Winifred Grant

Lot 2

C.T Vol 5318 fol 327

Rosemary Benn

Lot 3

Vol. 4855 fol 269

- 7 AUG 2003
Lands and
Surveys
Division