

U.P.R.N.....

R.P.O Vol.116 Fol. 147

C.T Vol.3155 Fol.47

Survey Order 44/1903

Vide plan Bk.526 Fol.122

E.B. 166

Vol 5021 Fol 209

Concordia Estates Ltd. now Alan Porter

Cadastral Sheet I.17.D 2G/2C

Ward of Tobago Parish of St. George

CONCORDIA

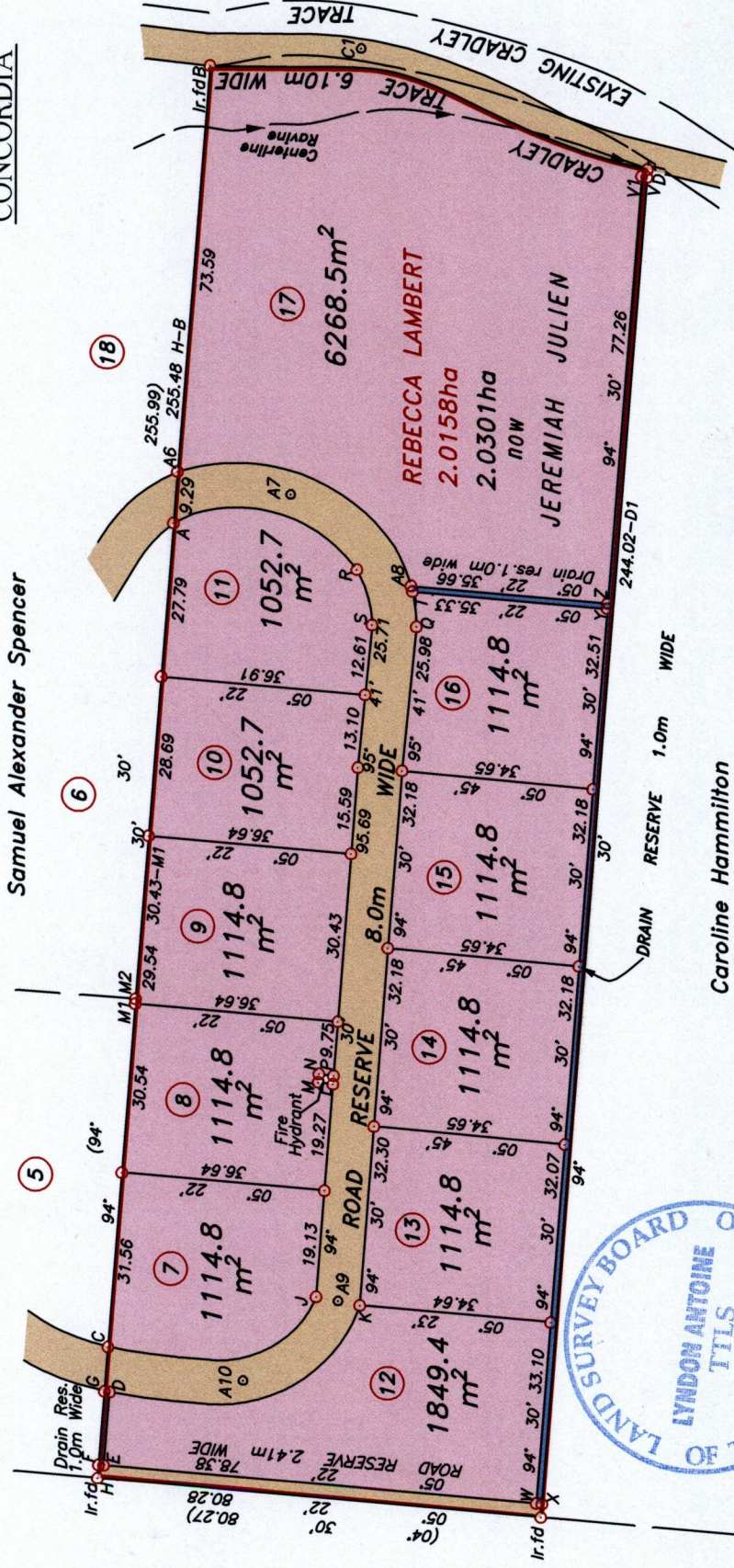

Approved *[Signature]*
 Director of Surveys
 2007-12-15

○ Denotes iron put, except otherwise stated.

Bearings are grid based on solar observations

PLAN of 11 parcels of land coloured pink in the Ward of Tobago Containing together one point eight zero two seven hectares. Surveyed by me, with due authority on 8th March 2001 & 24th July 2007

In accordance with Regulation 25 (1) of the Land Surveyors' Regulations 1998, I certify that this plan is correct.
 Checked by *[Signature]* 22/11/07
 Entered.....

..... Lyndon Antone
 5th September 2007.
 Trinidad & Tobago Land Surveyor.
 path: 01SURVEY\M097\GMCKELA.DWG

LINE	DIRECTION	DISTANCE
C-G	274° 30'	8.07
G-D	190° 10'	0.91
D-E	274° 30'	13.38
E-F	05° 22'	0.91
F-G	94° 30'	2.41
H-F	94° 30'	13.46
L-M	07° 30'	2.67
M-N	94° 30'	1.52
N-P	187° 30'	2.67
L-P	94° 30'	1.52
A-R	194° 32'	34.14
R-S	254° 36'	10.41
S-T	144° 18'	9.15
B-C1	173° 26'	27.36

LINE	DIRECTION	DISTANCE
Q-T	83° 35'	6.43
T-AB	76° 10'	1.06
Q-A7	46° 41'	33.20
A7-A6	11° 21'	20.72
K-J	11° 25'	8.06
K-A9	11° 25'	4.04
A9-A10	319° 56'	22.38
A10-C	14° 26'	25.05
M1-M2	94° 30'	0.89
W-X	185° 22'	1.00
Y-Z	94° 30'	1.00
V-V1	11° 05'	1.01
V-D1	94° 30'	1.41
C1-D1	203° 03'	56.35

1301300

77

Lot 7. Vol. 5108 Fol. 359 Ashley James & Cistyn James
 Lot 8. Vol. 5021 Fol. 217
 Lot 9.
 Lot 10. Vol. 5021 Fol. 227 Franklyn & Denize Reid
 Lot 11. Vol. 5079 Fol. 93 Kenneth Renwick
 Lot 12. C.T. 5182 Fol. 495 GODFREY MC. KEHAR
 Lot 13. C.T. 5238 Fol. 9 - LYNDON & SHIRLEY ANTOINE
 Lot 14. Vol. 5100 Fol. 33 Monica Grant
 Lot 15. Vol. 5090 Fol. 179
 Lot 16.
 Lot 17.

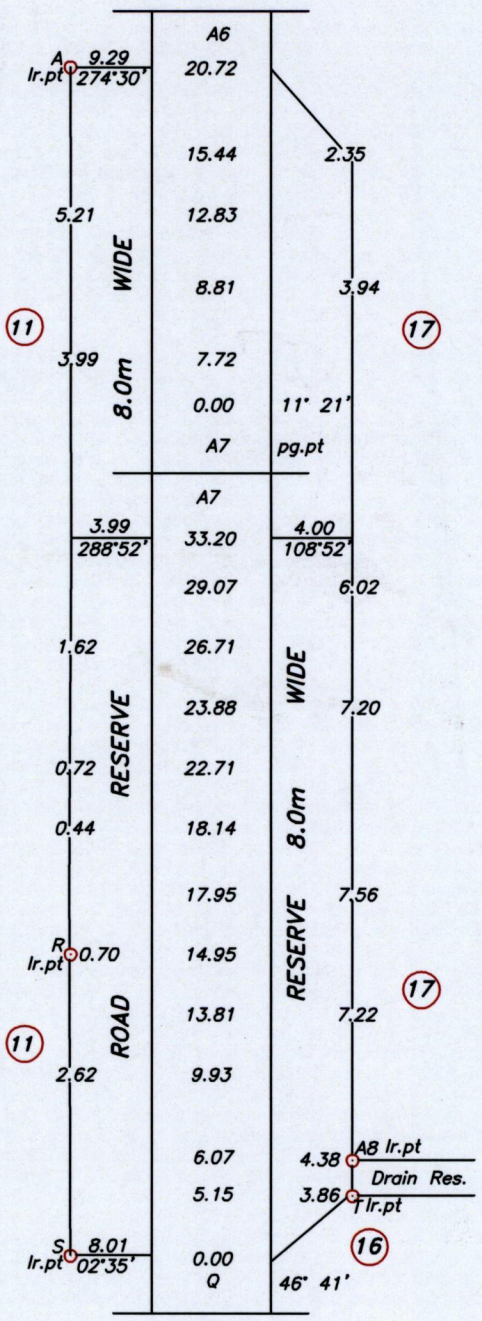
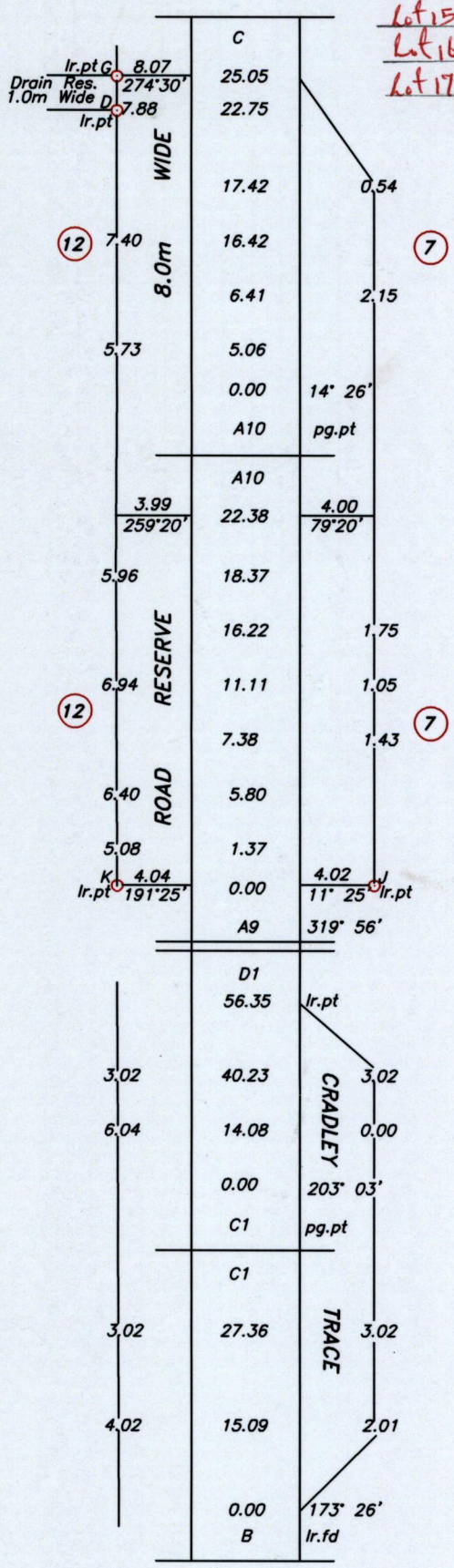

14/4/67