

1300

444

1279/240
1300 / 98

R.P.O. Vol. 520

Fol. 469

Cadastral Sheet I.21.B 1E & 1E
6/c/1 6/a/3

C.T. Vol. 3059

Fol. 45

Ward of Tobago

See Bk.1157 Fol.215

Parish of St. Patrick

VOL. 4655 FOL. 99

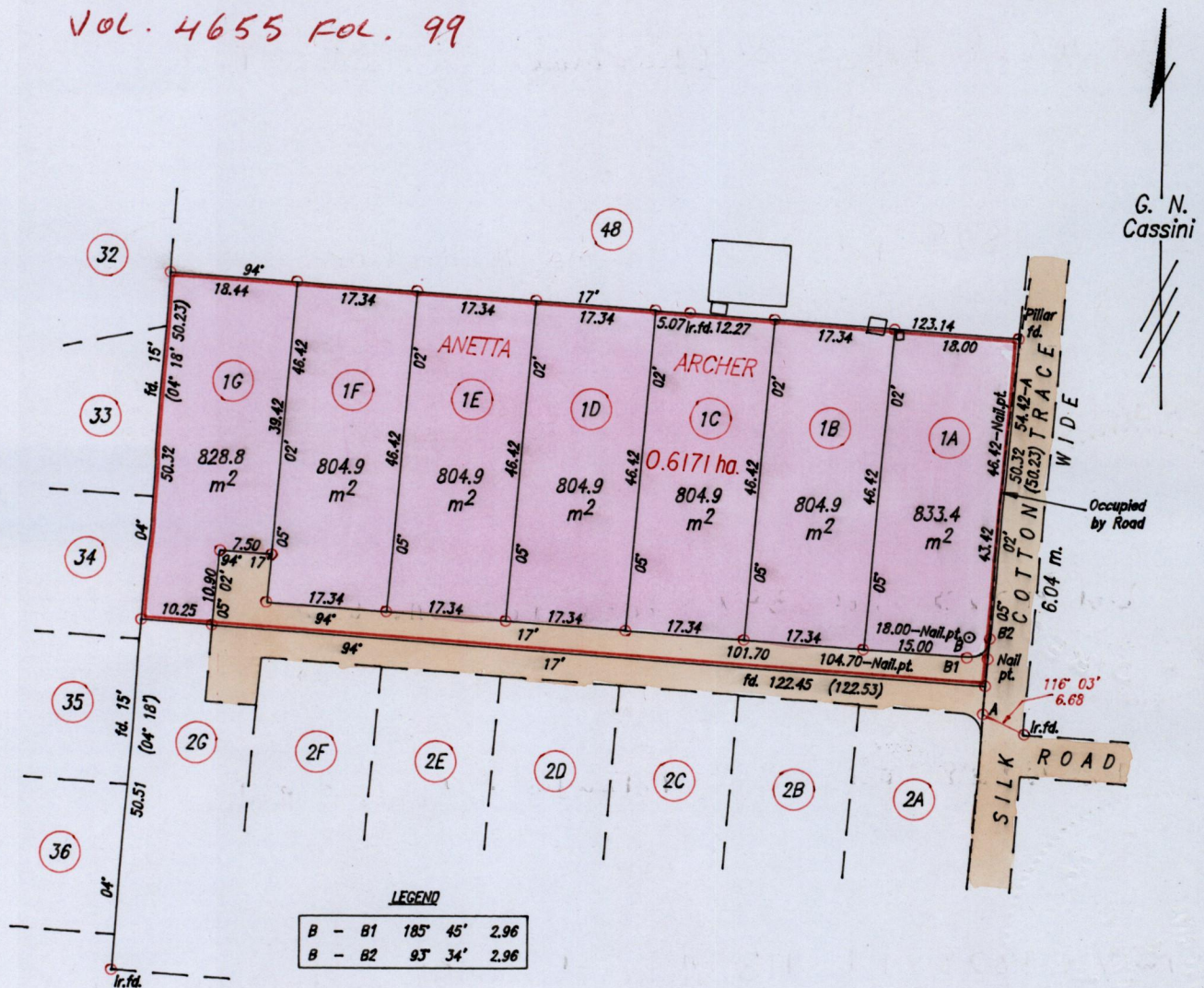

SCALE 1:1000

Distances are in metres

Approved

[Signature]
 Director of Surveys
 2003.12.01

○ Denotes Iron put except where otherwise stated
 Bearings are based on Solar Observations
 PLAN of 7 Parcels of land coloured pink in the Ward of Tobago
 Containing together zero point five six eight seven hectares
 Surveyed by me, with due authority, on 12th March 2003 for Anetta Archer
 In accordance with Regulation 25 (1) of the Land Surveyors' Regulations 1998,
 I certify that this plan is correct.

Checked by *[Signature]* 24/11/03

Entered Trinidad & Tobago Land Surveyor. 24/00/2003.
 PATH = P3 C:\TOBAGO\ANETTA ARCHER1A-1G.DWG.

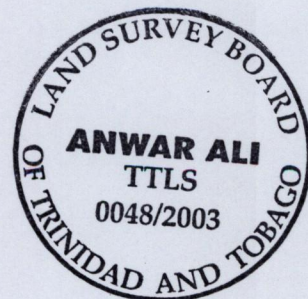

1A Vol. 4828 Fd. 365 Charmaine A. Archer

1B Vol. 4828 Fd. 373 Charmaine & Martha Archer

1C Vol. 4828 Fd. 381 Martha A. Archer

1D Vol. 4828 Fd. 389 Lenor S. Archer

1E Vol. 4828 Fd. 397 Yolande F. Archer

1F Vol. 4828 Fd. 405 Yolande & Lenor S. Archer

1G Vol. 4828 Fd. 413 Anne Marie Stewart-Cannonier

13 NOV 2003
Lands and
Surveys
Division

1279/240