

1300

42

U.P.R.N.....
R.P.O Vol. Fol.
C.T Vol.3483 Fol.245

Cadastral Sheet I.17.K $\frac{2G}{3/c/2}$ & $\frac{2G}{3/d/1}$
Ward of Tobago
Parish of St. Andrew

Vd. 4665 7d. 89

Bk. 1200 Fol. 65

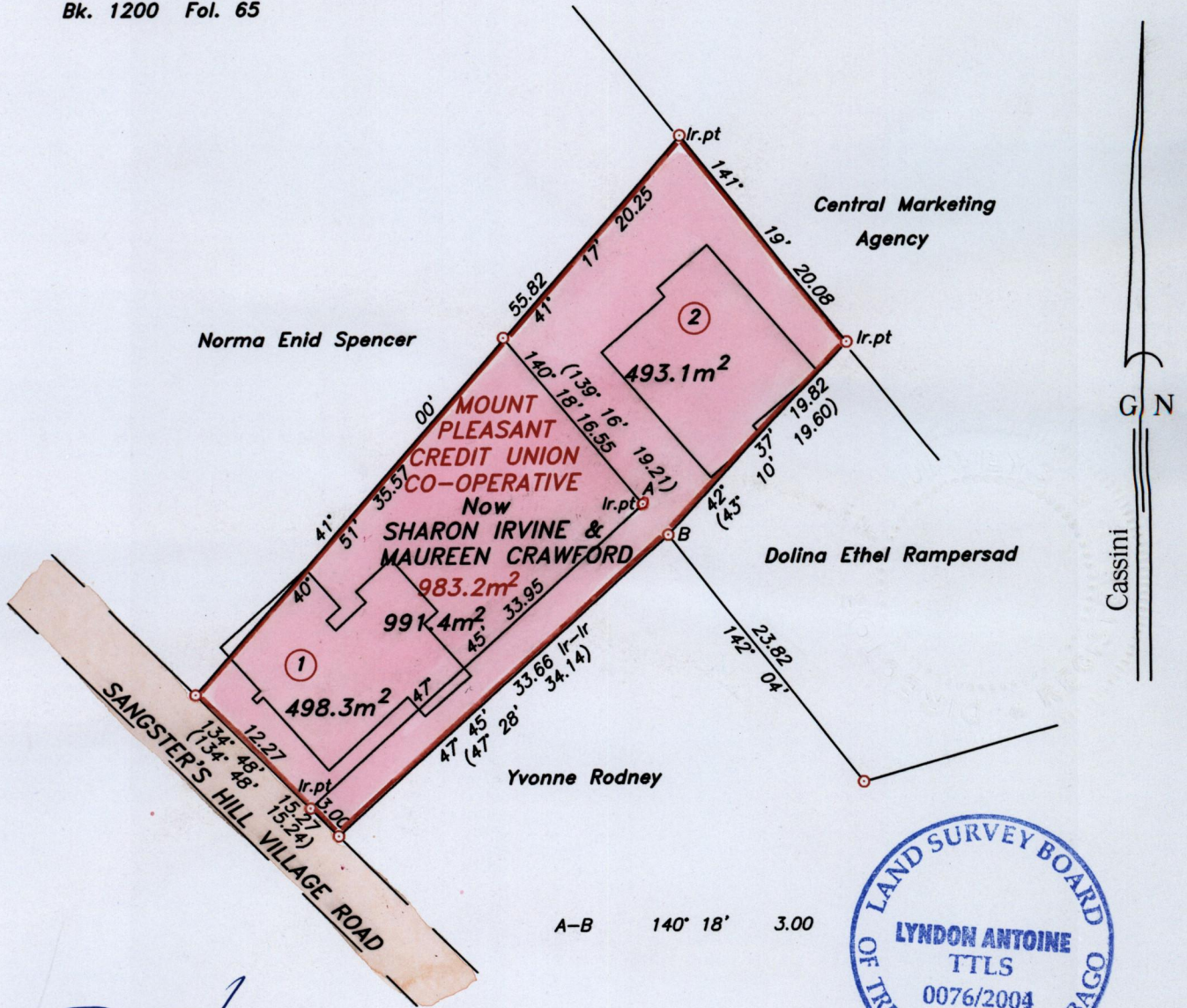

Approved

[Signature]
 Director of Surveys
 2004.06.15

○ Denotes iron found, except otherwise stated.



SCALE 1:500

Bearings are grid based on solar observations

Distances are in metres

PLAN of 2 parcels of land coloured pink in the Ward of Tobago
Containing together nine hundred and ninety one point four square metres.

Surveyed by me, with due authority on 22nd March 2003

In accordance with Regulation 25 (1) of the Land Surveyors' Regulations 1998, I certify that this plan is correct.

Checked by *[Signature]*
Entered.....

[Signature]
 29th June
 2004.

Trinidad & Tobago Land Surveyor.....2004.

path: 00SURVEY\C073\Scombie.DWG

JUL 1 2004

Lot ① Maureen Crawford Vol. 4665 Fd. 97

Lot ② Sharon Irvine Combie Vol. 4665 Fd. 95

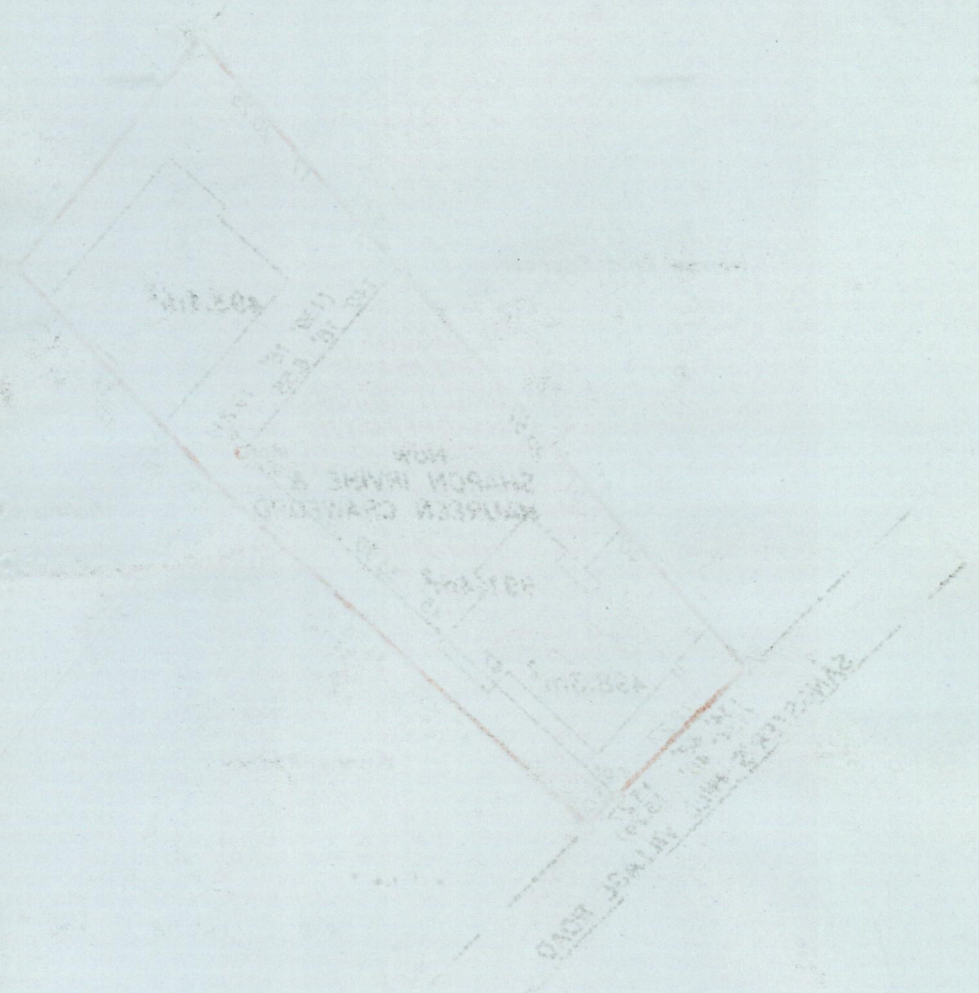

8 JUL 2004
Lands and
Surveys