

No 27274

VOL. 4393 FOL. 469

R.P.O. Vol. 984.

C.T. Vol.

S/O. No. 162/38.

Fol. 217.

Fol.

Ward of Tobago.

Parish of St. Andrew.

Cadastral Sheet I. 17

1F  
6/d.

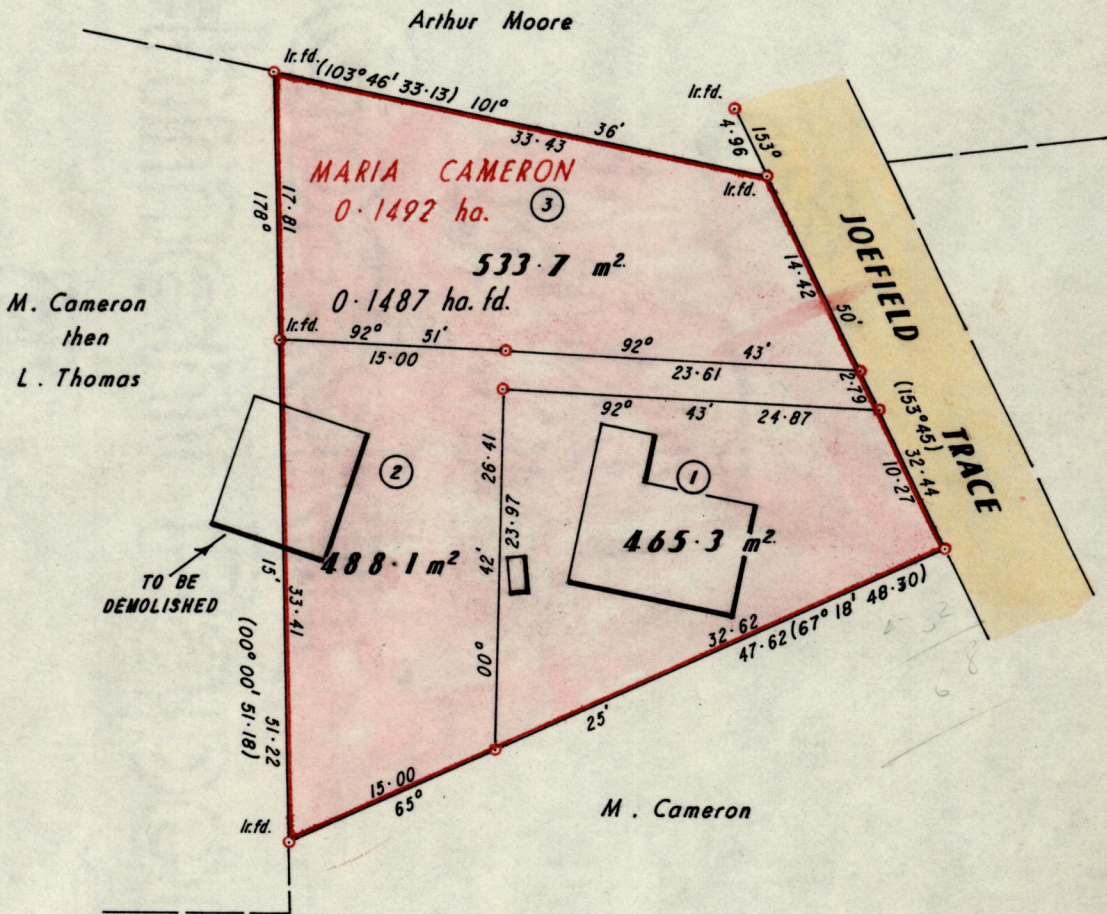

Approved

*[Signature]*

Director of Surveys 961213

o Denotes Iron put except otherwise stated.

Cassini Grid bearings based on Solar Observations.

SCALE 1:500.

Note: To obtain compass bearings add/subtract

minutes

Distances are in metres.

PLAN of 3 Parcels of land coloured pink in the Ward of Tobago.

Containing together one thousand four hundred and eighty seven point one square metres.

Surveyed by me, with due authority, in November 1993.

I certify that I have complied with rule 76 under section 14(2)(d) of the Land Surveyors' Ordinance 1952, and that this plan is correct.

Checked by *[Signature]* 21/10/95

*[Signature]*  
Land Surveyor, Trinidad and Tobago April 22<sup>nd</sup> 1995

Entered .....

BK 533 1010515

Original Survey BK. 833 fol 515

1. Vol. 4683 fol. 91 Albert & Janice Joseph
- 2 Vol. 4393 fol. 481 William & Pamela Wallace
3. Vol. 4393 fol. 473 William & Pamela Wallace

now 1300/33  
~~1160/690~~