

Vide Bk.1005 fol.53

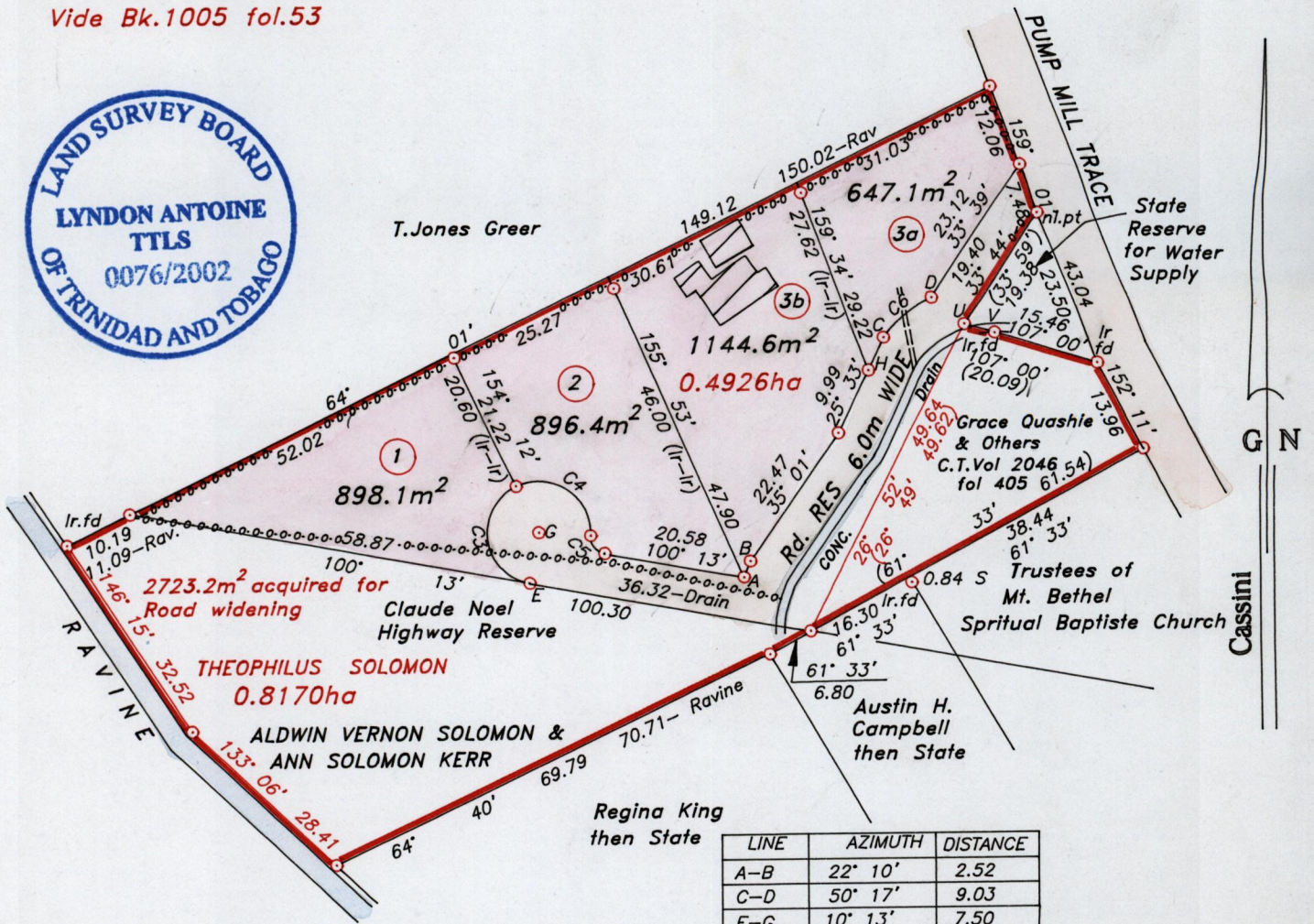

LINE	AZIMUTH	DISTANCE
A-B	22° 10'	2.52
C-D	50° 17'	9.03
E-G	10° 13'	7.50
U-V	107° 00'	4.63
H-C	25° 33'	5.21

Curve	Delta Angle	Chord Direction	Radius (m)	Chord Length (m)
C3	141° 39'	352° 12'	7.55	14.27
C4	116° 53'	124° 03'	7.61	12.97
C5	81° 26'	142° 04'	2.56	3.34
C6	28° 38'	50° 18'	18.26	9.03

Approved Director of Surveys
2502-04-19

○ Denotes iron put, except otherwise stated.

Bearings are grid based on solar observations

Distances are in metres

PLAN of 4 parcels of land coloured pink in the Ward of Tobago
Containing together three thousand five hundred and eighty six point two square metres.
Surveyed by me, with due authority on 24th September 1999.
In accordance with regulation 25 (1) of the Land Surveyor's Regulations 1998, I certify that this plan is correct.

Checked by 2002-3-28
Entered.....

20th March 2002.

Trinidad & Tobago, Land Surveyor.....
path:99SURVEY\S063\ASOLOMON.DWG

Prev. Lot 3 fol. 2
SCALE 1:1000

- 1 Vol. 4383 Fol. 537 ALDWIN VERNON SOLOMON + ANN SOLOMON KERR
- 2 Vol. 4383 Fol. 539 ALDWIN VERNON SOLOMON + ANN SOLOMON KERR
- 3a Vol. 4383 Fol. 543 ALDWIN VERNON SOLOMON + ANN SOLOMON KERR
- 3b Vol. 4383 Fol. 541 ALDWIN VERNON SOLOMON + ANN SOLOMON KERR

21 MAR 2002
Lands and
Surveys
Division