

Vide Bk.1005 fol.53

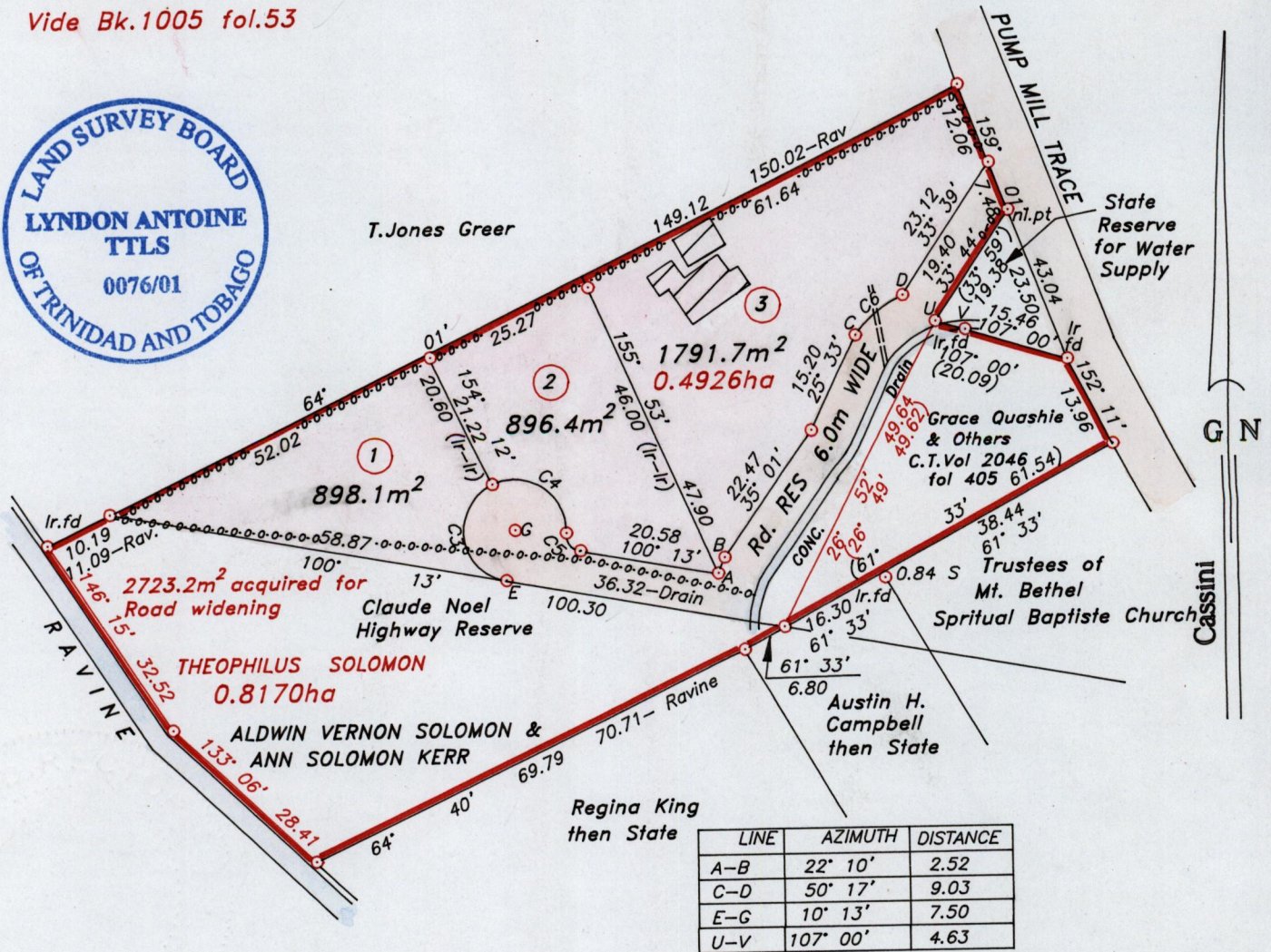
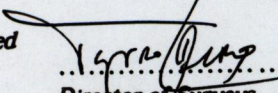

LINE	AZIMUTH	DISTANCE
A-B	22° 10'	2.52
C-D	50° 17'	9.03
E-G	10° 13'	7.50
U-V	107° 00'	4.63

Curve	Delta Angle	Chord Direction	Radius (m)	Chord Length (m)
C3	141° 39'	352° 12'	7.55	14.27
C4	116° 53'	124° 03'	7.61	12.97
C5	81° 26'	142° 04'	2.56	3.34
C6	28° 38'	50° 18'	18.26	9.03

Approved   
 Director of Surveys  
 2001.11.22

○ Denotes iron put, except otherwise stated.

Bearings are grid based on solar observations

Lot 3 subd. Bk1300: 29  
 SCALE 1:1000

Distances are in metres

PLAN of 3 parcels of land coloured pink in the Ward of Tobago  
 Containing together three thousand five hundred and eighty six point two square metres.  
 Surveyed by me, with due authority on 24th September 1999.  
 In accordance with rule 25 (1) of the Land Surveyor's Regulation 1998, I certify that this plan is correct.

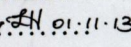
Checked by:  01.11.13  
 Entered: .....

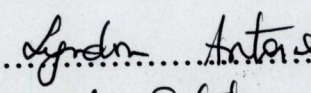
  
 31st October 2001.

Trinidad & Tobago, Land Surveyor..... 2001.



1 Vol. 4383 Fol. 537

ALDWIN VERNON SOLOMON + ANN SOLOMON KERR.

2 Vol. 4383 Fol. 539

ALDWIN VERNON SOLOMON + ANN SOLOMON KERR.

1 NOV 2001  
Lands and  
Surveys  
Division