

1300/188

1300

1888

U.P.R.N.....
To be brought under the provisions
of the REAL PROPERTY ORDINANCE

Cadastral Sheet I.17.N-^{1F}/_{6/d}
Ward of Tobago
Parish of St. Andrew
LAMBEAU

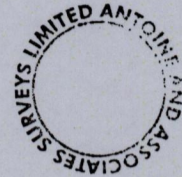

U.T.M
G N

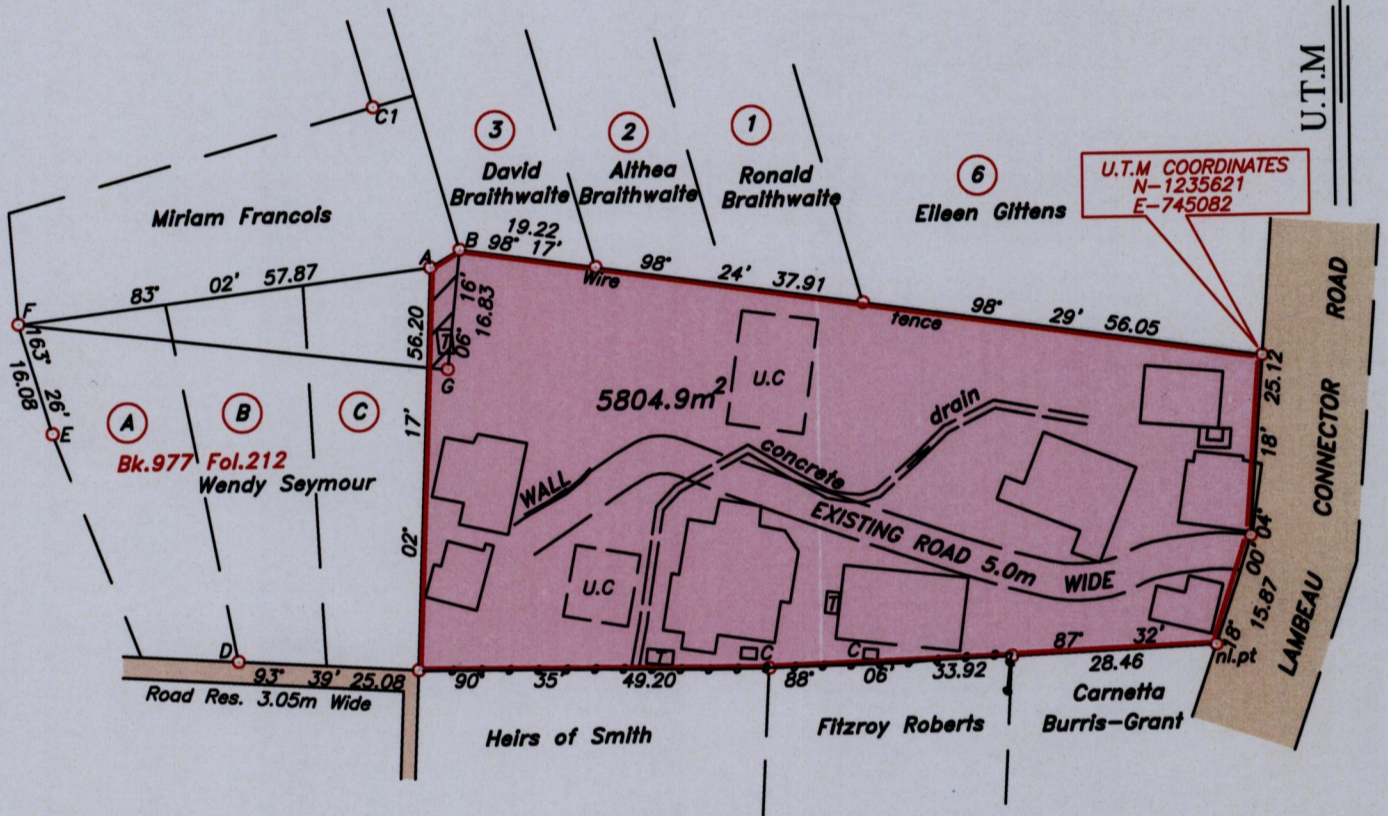

U.T.M COORDINATES
N-1235621
E-745082

Hatched area claimed by Miriam Francois
U.C—Under construction

LEGEND		
LINE	BEARING	DISTANCE
A-B	59° 44'	4.78
B-C1	329° 25'	23.30
D-E	321° 28'	41.08
F-G	96° 58'	60.18

Note- UTM Zone 20 (WGS 84) Coordinates obtained from hand held GPS receiver

+ 5.00m Director of Surveys

Approved

Lyndon Antoine
19/2/15

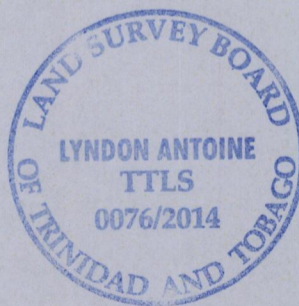

SCALE 1:1000

○ Denotes iron found, except otherwise stated.

Distances are in metres

Bearings are grid based on solar observations

PLAN of a parcel of land coloured pink in the Ward of Tobago
Containing five thousand eight hundred and four point nine square metres.
Surveyed by me, with due authority on 16th May 2014 for Esther Boatswain

Certified Correct in accordance with Regulation 25 (1) of the Land Surveyors Regulations 1998.

Checked by *17/11/2014*

Entered on

Lyndon Antoine
11th August

Trinidad & Tobago Land Surveyor.....2014.

File Name: \\mainserver\survey data\2014\survey\b281\est boatswain.dwg