

13000

1300/135

135

Cadastral Sheet I.16.H $\frac{1C}{3/d/1}$

Ward of Tobago

Parish of St. Patrick

C.T. Vol. 5192

Fol. 367

BLACK ROCK

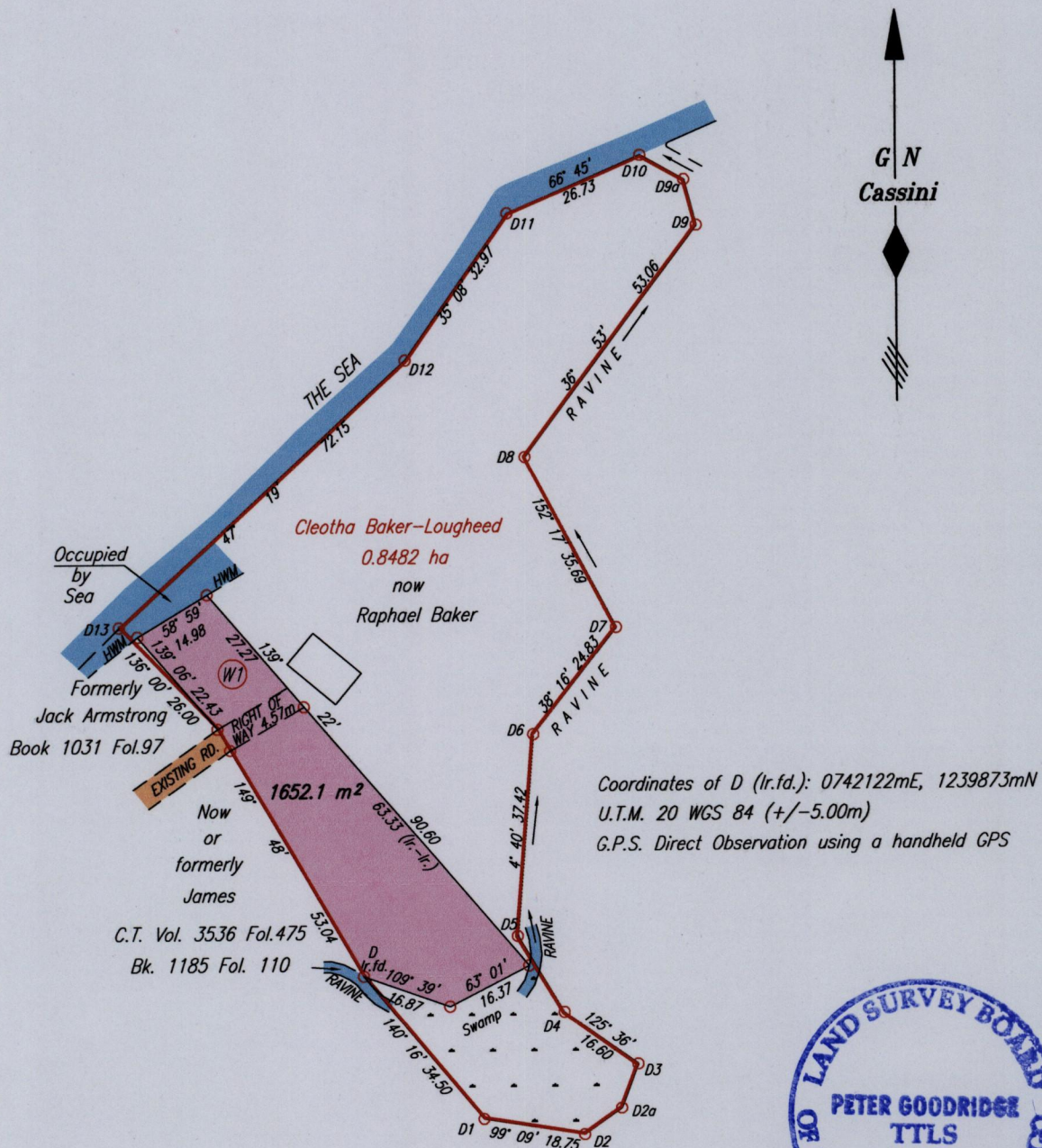

N.B.: The plan bordered in RED was surveyed by Arnold Ramon-Fortune on the 15th of July 1999 for Wellington A. Baker and comprising of 0.8482ha.

N.B.: The plan coloured PINK was surveyed by me in April 2006 for Kathleen Marjorie Williams

Approved by *[Signature]*
Director of Surveys *29/11/11*

SCALE 1:1250

Distances are in METRES

○ Denotes Iron put except where otherwise stated

Bearings are Cassini Grid based on Solar Observations

Plan of a Parcel of land coloured pink in the Ward of Tobago

Containing one thousand six hundred and fifty two point one square metres

Surveyed by me, with due authority, in February 2010 for Kathleen Marjorie Williams

according to Court Order Claim No. CV2012-01524

Certified Correct in accordance with Regulation 25 (1) of The Land Surveyors Regulations 1998,

Checked by

[Signature] TTLS
22nd October

Entered on