

1300 1300/150 150

U.P.R.N.....
To be brought under the provisions
of the REAL PROPERTY ORDINANCE

Cadastral Sheet I.21.C $\frac{1J}{17b}$
 Ward of Tobago
 Parish of St. Patrick
CANAAN

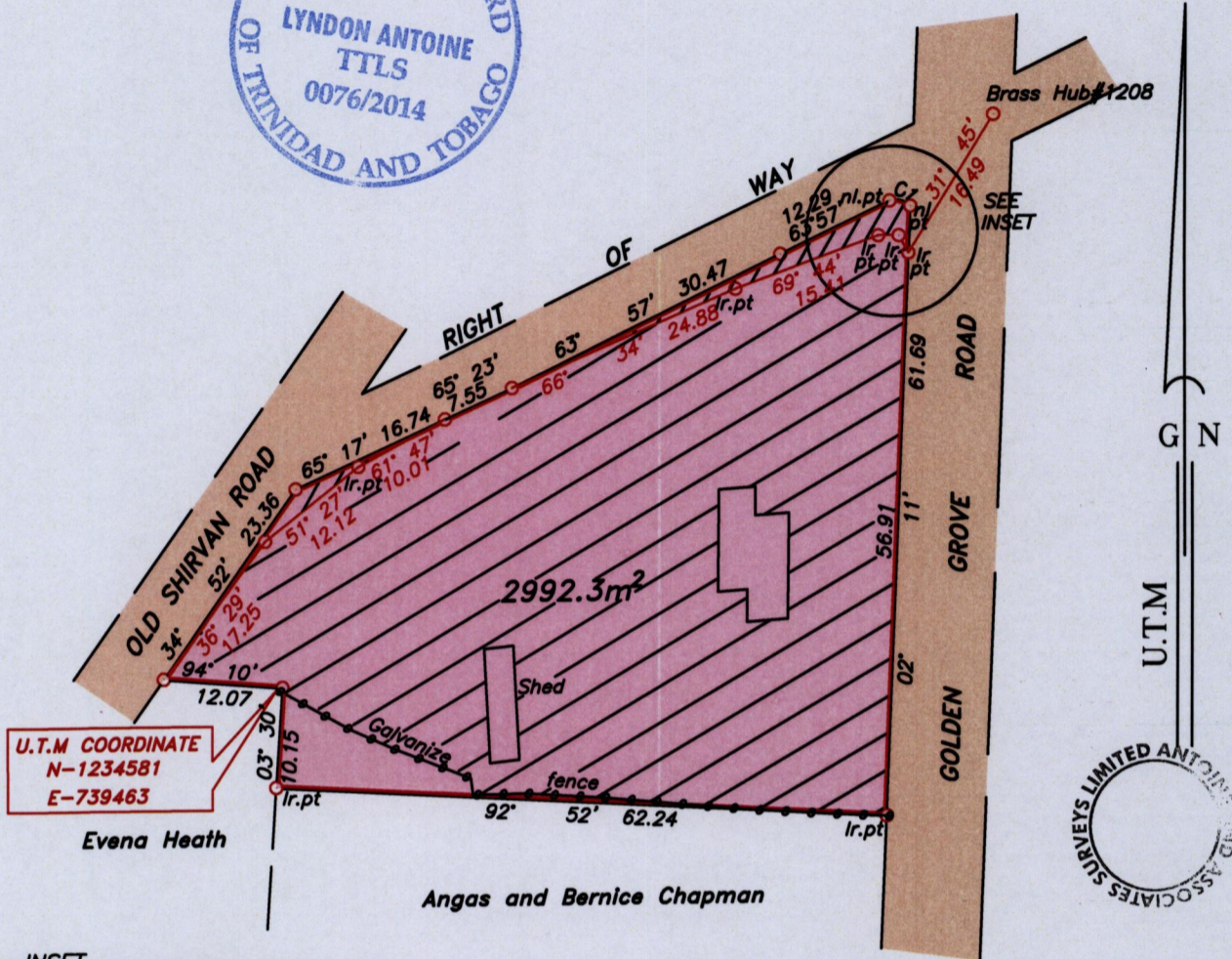

INSET
 SCALE 1:250

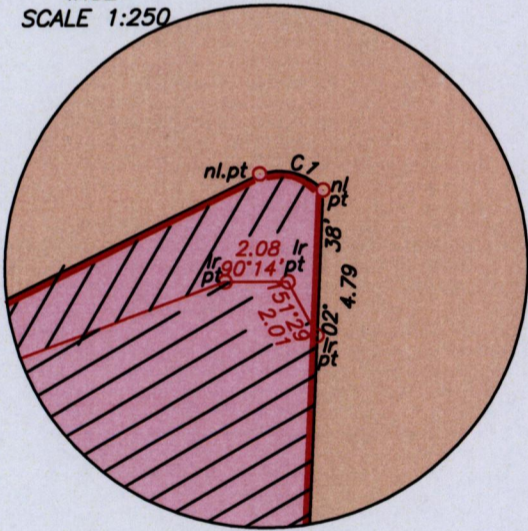

Hatched area occupied by Road is 81.20m²
 Hatched area Claimed & Occupied by Laureen Marcelle

LEGEND

CURVE	DELTA ANGLE	CHORD DIRECTION	RADIUS	CHORD LENGTH
C1	67° 07'	104° 59'	1.95	2.16

Note- UTM Zone 20 (WGS 84) Coordinates obtained from hand held GPS receiver
 ± 5.00m

Approved

Lyndon Antoine
 Director of Surveys 4/19/14

○ Denotes iron found, except otherwise stated.
 Bearings are grid based on solar observations

Distances are in metres

SCALE 1:750

PLAN of a parcel of land coloured pink in the Ward of Tobago
 Containing two thousand nine hundred and ninety two point three square metres.
 Surveyed by me, with due authority on 22nd March 2013 for Yvonne Maxine Armstrong
 Certified Correct in accordance with Regulation 25 (1) of the Land Surveyors Regulations 1998.

Checked by *MM 28/8/2014*
 Entered on.....

Yvonne Maxine Armstrong
 27th June 2014

Trinidad & Tobago Land Surveyor.....2014
 Path: \\aasl-server\2013survey\230\y armstrong.dwg