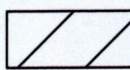

U.P.R.N.....
To be brought under the provisions
of the REAL PROPERTY ORDINANCE

Cadastral Sheet 110.M-^{3B}/_{1/b}
Ward of Tobago
Parish of St. John
CHARLOTTEVILLE

Vide plan G.A.58

LEGEND		
LINE	BEARING	DISTANCE
A-B	24° 58'	50.43
B-C	138° 25'	23.42
C-D	103° 43'	3.08
B-B1	184° 26'	41.29

 Hatched area claimed by Carlyle Dick 588.1m²

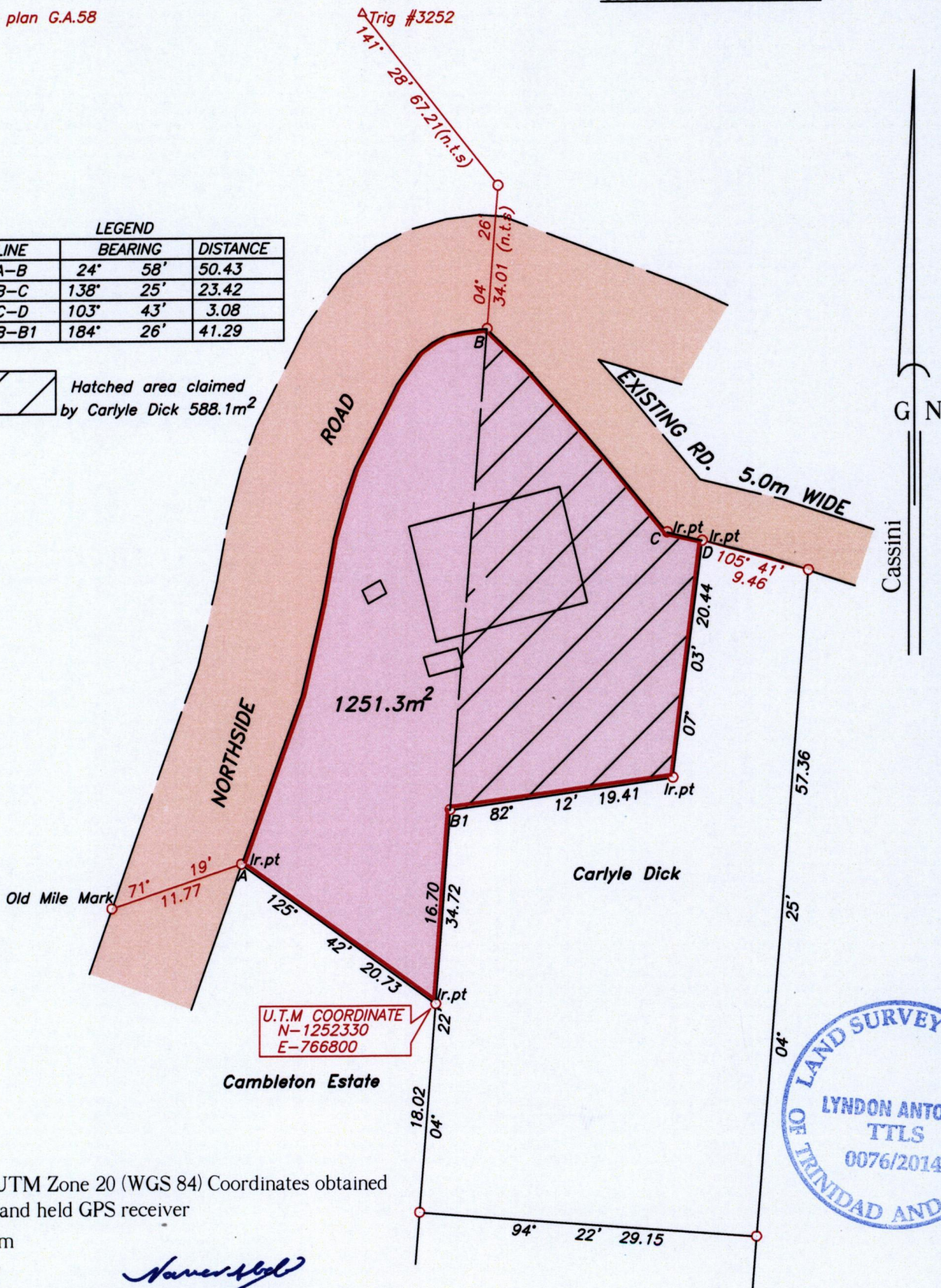

Note- UTM Zone 20 (WGS 84) Coordinates obtained from hand held GPS receiver
± 5.00m

Approved

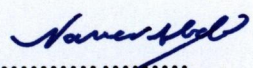
Director of Surveys 13/8/14

○ Denotes iron found, except otherwise stated.
○ Denotes peg put.

Bearings are grid based on solar observations

Distances are in metres

SCALE 1:500

PLAN of a parcel of land coloured pink in the Ward of Tobago
Containing one thousand two hundred and fifty one point three square metres.
Surveyed by me, with due authority on 6th May 2013 for Richmond Moore
Certified Correct in accordance with Regulation 25 (1) of the Land Surveyors Regulations 1998.

Checked by.....
Entered on.....

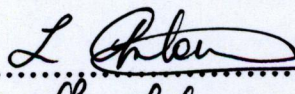

5th February

Trinidad & Tobago Land Surveyor.....2014.

Path: \\Aas1-server\2013survey\M272\RMOORE.DWG

146

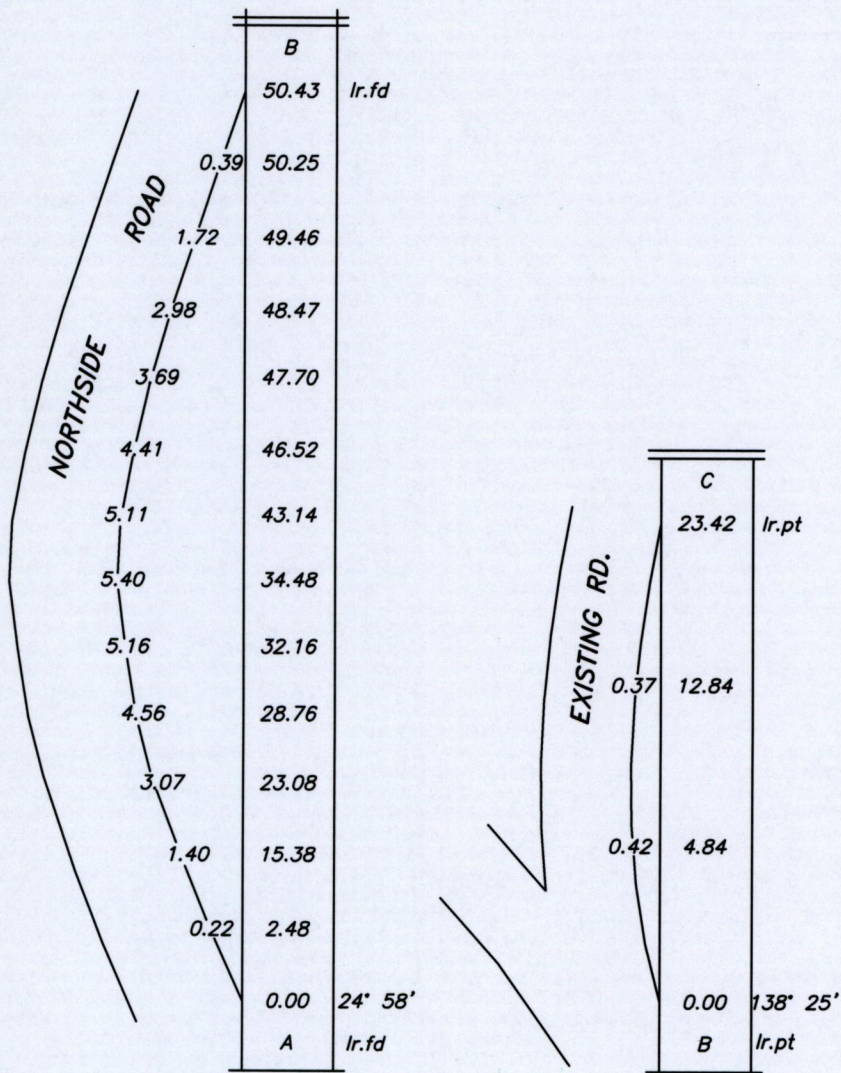
1300



1300/146