

13000/145

145

U.P.R.N.....
To be brought under the provisions
of the REAL PROPERTY ORDINANCE

Cadastral Sheet *I.17.K* ^{2G}/_{3/d/1}
Ward of *Tobago*
Parish of *St. Andrew*
Milford Road, SCARBOROUGH

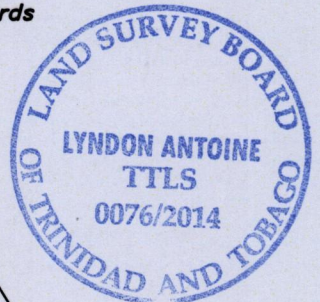
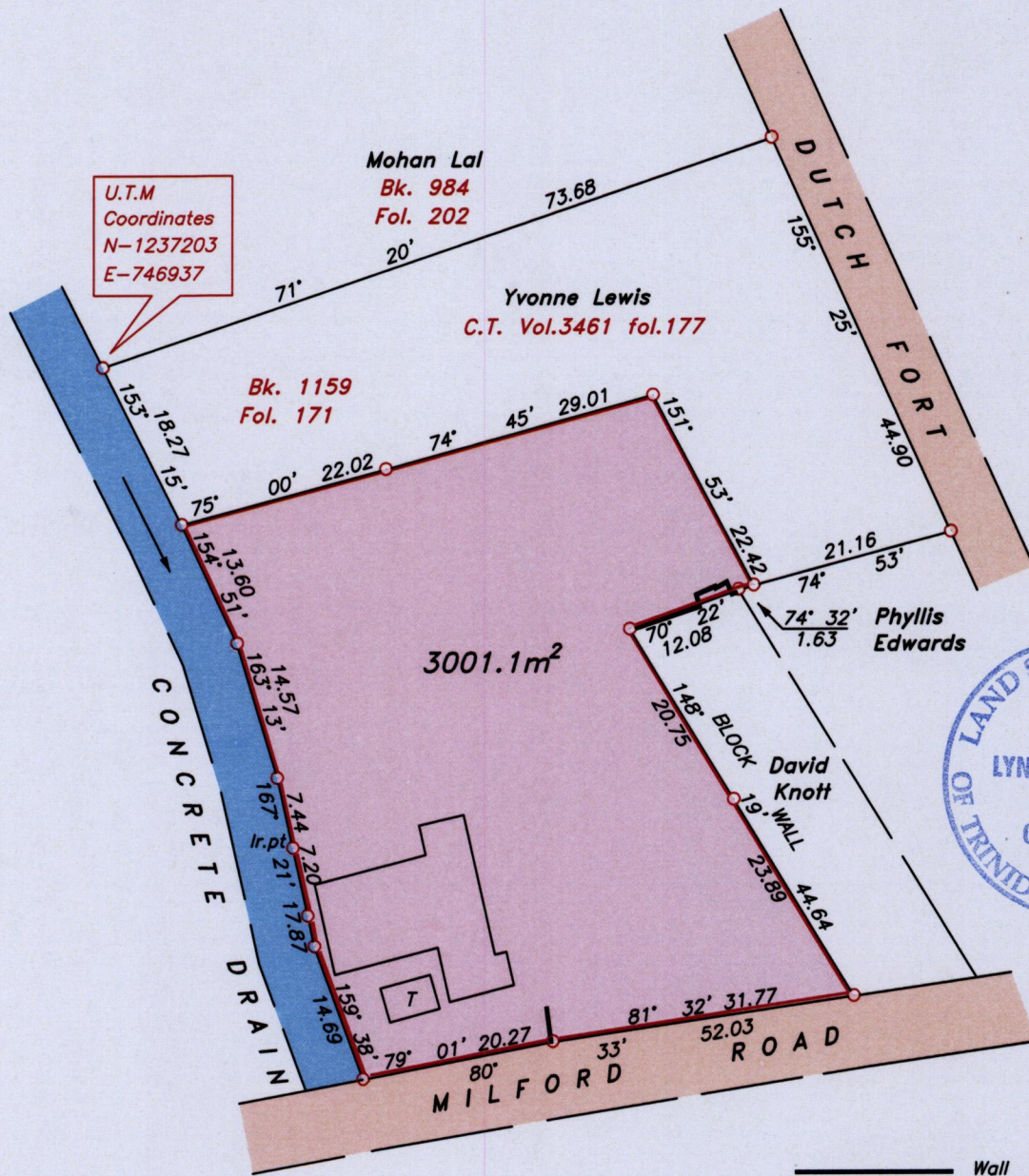

— Wall
T - Tailor Shop

Approved

Lyndon Antoine
13/8/14

Director of Surveys

Note- UTM Zone 20 (WGS 84) Coordinates obtained from hand held GPS receiver
± 6.00m

○ Denotes iron found, except otherwise stated.

SCALE 1:750

Bearings are grid based on solar observations

Distances are in metres

PLAN of a parcel of land coloured *pink* in the Ward of *Tobago*
Containing *three thousand and one point one square metres.*

Surveyed by me, with due authority on *17th September 2012* for *Richard Rogers.*

In accordance with Regulation 25 (1) of the Land Surveyors' Regulations 1998, I certify that this plan is correct.

Checked by *mm 4/7/2014*

Entered on.....

Lyndon Antoine
.....

Trinidad & Tobago Land Surveyor.....
5th February.....2014