

To be brought under the provisions of the Real Property Ordinance

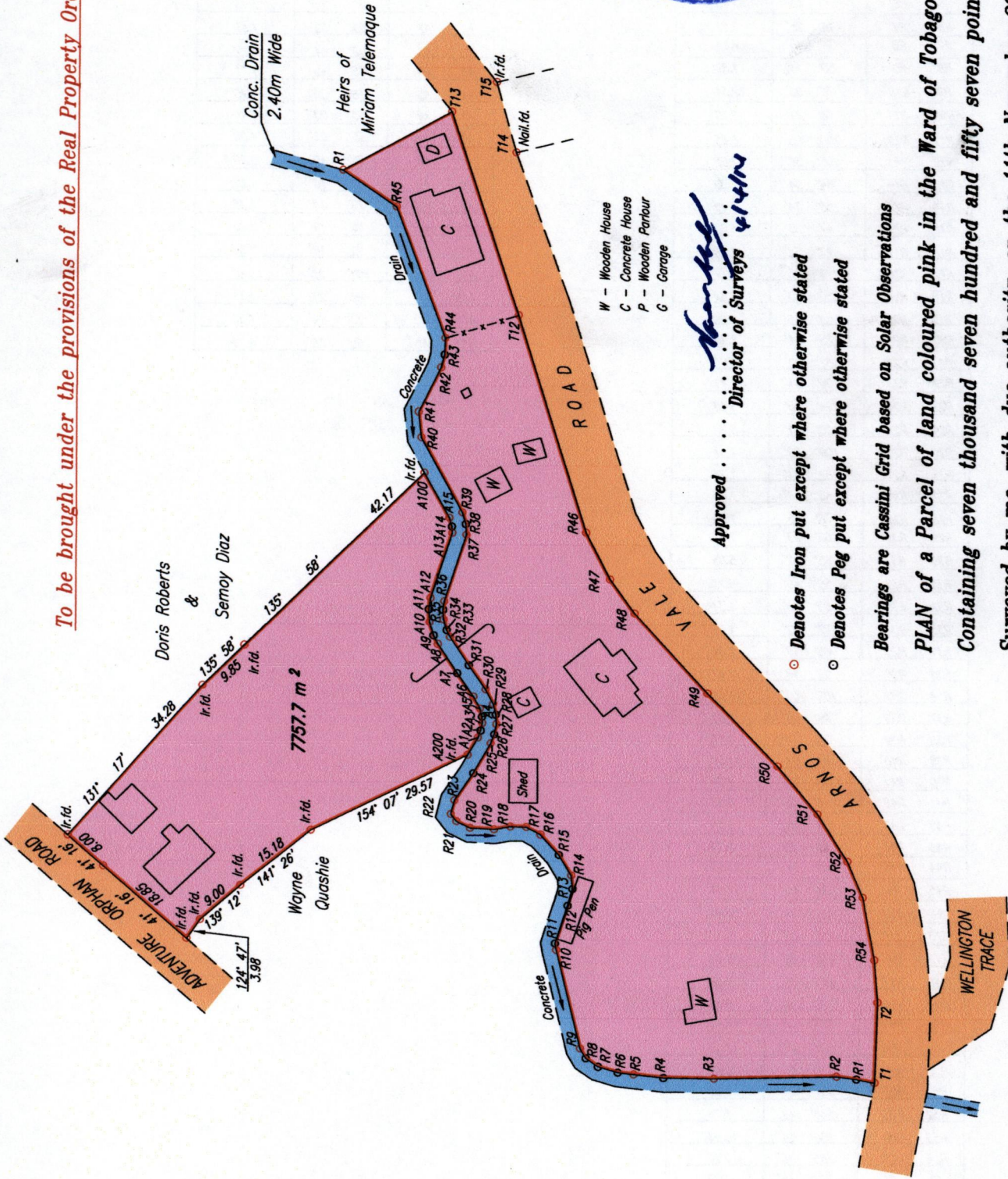

1300

134



SCALE 1:1000

Distances are in METRES

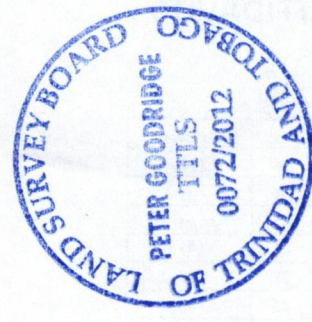

Approved
Director of Surveys

- Denotes Iron put except where otherwise stated
- Denotes Peg put except where otherwise stated

Bearings are Cassini Grid based on Solar Observations

PLAN of a Parcel of land coloured pink in the Ward of Tobago

Containing seven thousand seven hundred and fifty seven point seven square metres

Surveyed by me, with due authority, on the 11th November 2011 for Avril Dolly

Certified Correct in accordance with Regulation 25 (1) of The Land Surveyors Regulations 1998,

Checked by M.M. 23/7/2013

Entered on
Trinidad & Tobago Land Surveyor
C:\LESS 2011\TOBAGO\DOLLY,AVRIL\PLYMOUTH:NOV2011.dwg

T1 (Ir.pt.): 0743153mE, 1241277mN
U.T.M. 20 WGS 84 (+/- 5.00m)
G.P.S. Direct Observation

'A'

This is the Survey Plan referred to and marked 'A'

in the annexed declaration of **PETER W. A. GOODRIGE**

declared to before me this 31st day of Jan 2013

CEWILL E. DENNOON

Commissioner of Affidavits

COMMISSIONER OF AFFIDAVITS



LEGEND

From	To	Bearing	Distance
T1	R1	11° 04'	3.17
R1	R2	7° 38'	3.38
R2	R3	358° 53'	20.83
R3	R4	0° 52'	8.60
R4	R5	6° 29'	5.09
R5	R6	6° 45'	2.73
R6	R7	16° 25'	3.52
R7	R8	34° 45'	2.54
R8	R9	59° 14'	1.89
R9	R10	76° 03'	17.34
R10	R11	78° 41'	1.19
R11	R12	108° 05'	6.85
R12	R13	105° 38'	2.98
R13	R14	84° 54'	2.30
R14	R15	58° 34'	4.16
R15	R16	47° 33'	4.63
R16	R17	27° 54'	2.76
R17	R18	1° 46'	2.70
R18	R19	350° 13'	2.82
R19	R20	3° 16'	4.09
R20	R21	25° 54'	2.59
R21	R22	51° 37'	1.56
R22	R23	104° 34'	2.41
R23	R24	124° 05'	5.68
R24	R25	120° 11'	5.87
R25	R26	109° 02'	1.67
R26	R27	102° 44'	1.75
R27	R28	85° 54'	1.66
R28	R29	76° 38'	1.93
R29	R30	63° 03'	2.87
R30	R31	55° 02'	5.05
R31	R32	55° 49'	5.73
R32	R33	63° 10'	1.34
R33	R34	72° 32'	1.86
R34	R35	86° 19'	1.66
R35	R36	99° 18'	1.43
R36	R37	108° 03'	11.90
R37	R38	86° 23'	1.85
R38	R39	73° 14'	2.05
R39	R40	61° 04'	14.59
R40	R41	83° 22'	4.37
R41	R42	116° 38'	8.38
R42	R43	104° 45'	2.28
R43	R44	92° 30'	2.77
R44	R45	69° 17'	23.92
R45	R1	34° 09'	11.04
R1	T13	151° 44'	20.94
T13	T12	251° 27'	36.47
T12	R46	252° 20'	38.73
R46	R47	242° 30'	8.98
R47	R48	233° 39'	7.11
R48	R49	227° 18'	18.43
R49	R50	226° 21'	17.38
R50	R51	230° 09'	10.69
R51	R52	237° 38'	9.52
R52	R53	246° 48'	6.74
R53	R54	259° 29'	10.94
R54	T2	265° 15'	7.26
T2	T1	271° 45'	13.73

LEGEND

From	To	Bearing	Distance
T13	T15	146° 32'	9.11
T13	T14	211° 59'	12.98
T14	T15	74° 00'	12.38
A100	R40	85° 04'	6.07
A200	R23	285° 44'	8.12
A200	A1	120° 25'	3.43
A1	A2	109° 02'	1.31
A2	A3	102° 44'	1.27
A3	A4	85° 54'	1.11
A4	A5	76° 38'	1.45
A5	A6	63° 03'	2.41
A6	A7	55° 02'	4.90
A7	A8	55° 49'	5.90
A8	A9	63° 10'	1.69
A9	A10	72° 32'	2.35
A10	A11	86° 19'	2.23
A11	A12	99° 18'	1.89
A12	A13	108° 03'	11.62
A13	A14	86° 23'	1.11
A14	A15	73° 14'	1.52
A15	A100	60° 36'	8.79

A1	R25	204° 37'	2.41
A15	R39	157° 09'	2.41

1300/134