

13000

1300

U.P.R.N.....
To be brought under the provisions
of the REAL PROPERTY ORDINANCE

Cadastral Sheet I.14.0
Ward of Tobago
Parish of St. Mary
GLAMORGAN



Esther McPherson &
Orville McPherson
Bk.1385 Fol.36

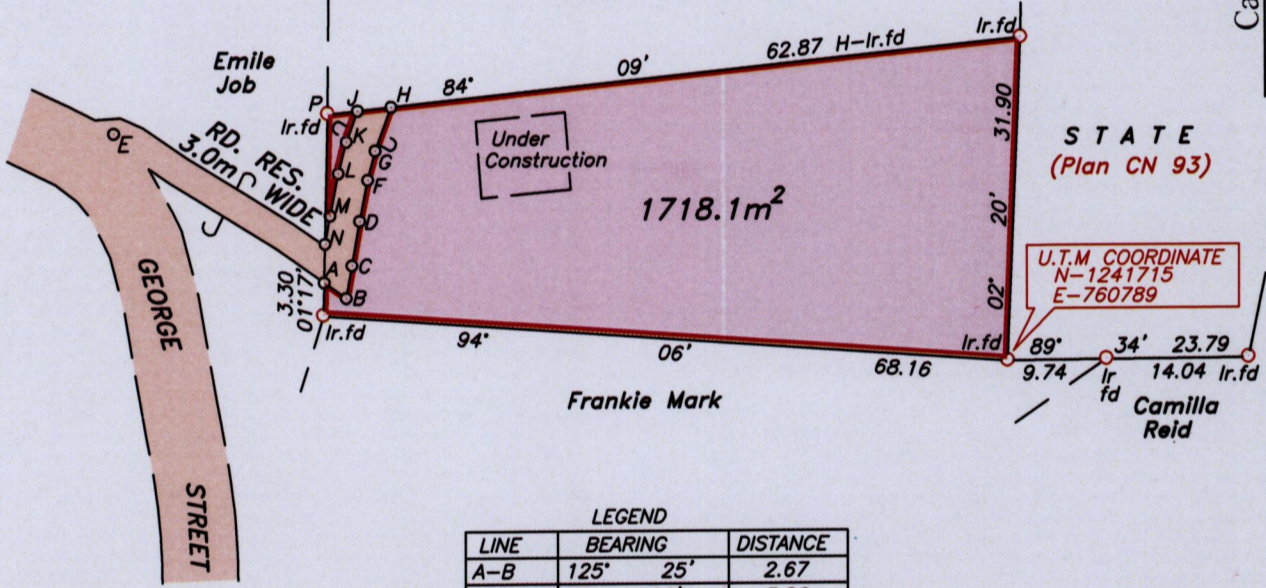

LEGEND

LINE	BEARING	DISTANCE
A-B	125° 25'	2.67
B-C	10° 06'	3.26
C-D	10° 06'	4.47
D-F	11° 12'	4.14
F-G	14° 29'	2.97
G-H	20° 21'	4.57
H-J	264° 09'	3.34
J-K	200° 21'	3.25
K-L	194° 29'	3.21
L-M	191° 12'	4.26
M-N	190° 06'	2.84
N-A	181° 17'	3.82
E-A	125° 36'	25.58
P-N	181° 17'	12.83
P-J	84° 09'	2.98

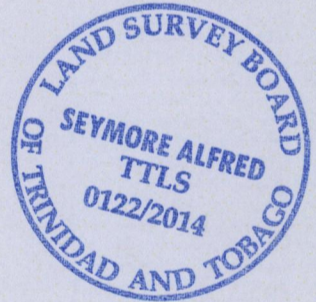

Note- UTM Zone 20 (WGS 84) Coordinates obtained
Coordinates obtained
± 5.00m

Approved
[Signature]
.....
Director of Surveys 26/3/14

○ Denotes iron put, except otherwise stated.
○ Denotes peg put
Bearings are grid based on solar observations

SCALE 1:750

Distances are in metres

PLAN of a parcel of land coloured pink in the Ward of Tobago
Containing one thousand seven hundred and eighteen point one square metres.
Surveyed by me, with due authority on 5th April 2013 for Roslyn McPherson.
Certified Correct in accordance with Regulation 25 (1) of the Land Surveyors Regulations 1998.
Checked by.....
Entered on.....

.....
[Signature]
.....
Trinidad & Tobago Land Surveyor.....*[Signature]*.....2014.
Path: \\AASL-SERVER\2013survey\M270\R MCPHERSON.DWG