

1300

1300/128

128

U.P.R.N.....

To be brought under the provisions of the REAL PROPERTY ORDINANCE

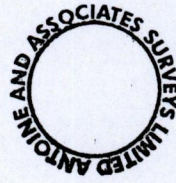

Cadastral Sheet I.16.L ^{1F}/_{5/a}
Ward of Tobago
Parish of St. Patrick
BETHEL

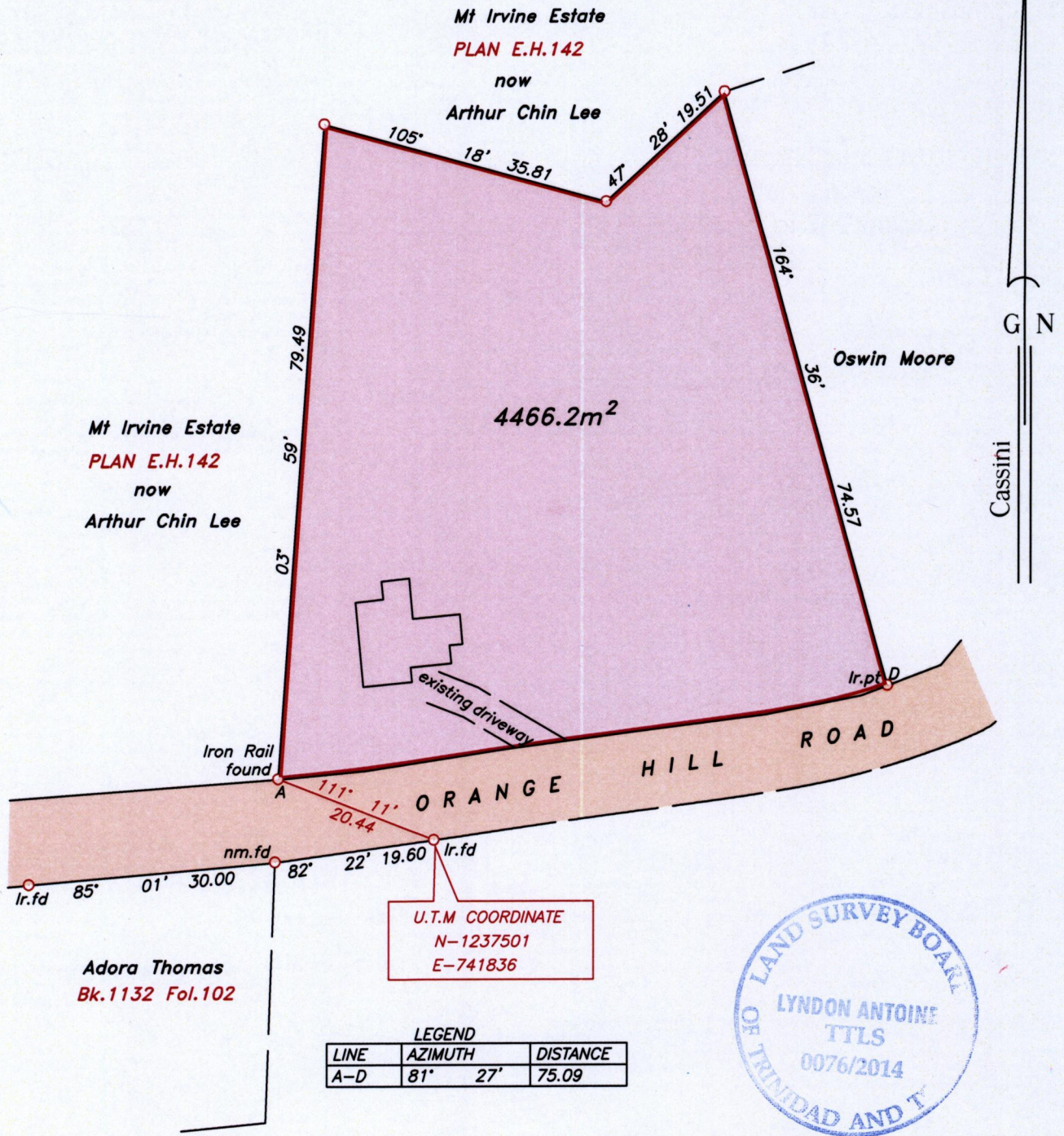

Approved

[Signature]
Director of Surveys 26/3/14

Note- U.T.M Zone 20 (WGS 84) Coordinates obtained from hand held GPS receiver
± 1m

SCALE 1:750

○ Denotes iron rail found, except otherwise stated.

Bearings are grid based on solar observations

Distances are in metres

PLAN of a parcel of land coloured pink in the Ward of Tobago
Containing four thousand four hundred and sixty six point two square metres.
Surveyed by me, with due authority on 14th May 2012 for Joyce Lewis
Certified Correct in accordance with Regulation 25 (1) of the Land Surveyors Regulations 1998.

Checked by.....
Entered on.....

[Signature]

Trinidad & Tobago Land Surveyor..... 5th March 2014
Path: \\Aasi-server\2012survey\M258\DMIGGINS.DWG

P.T.O

158

1300

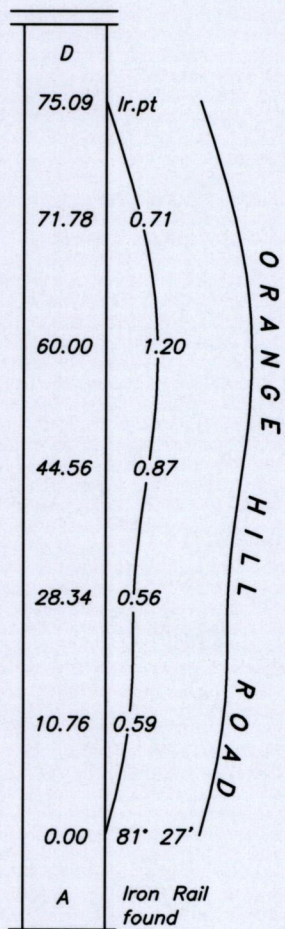

1300/128