

1300

1300/126

126

U.P.R.N.....
To be brought under the provisions
of the REAL PROPERTY ORDINANCE
process Id # 79101

Cadastral Sheet I.16. $\frac{1F}{5/a}$
Ward of Tobago
Parish of St. Patrick
BETHEL

Vide Bk.1114 Fol.160

Bk.1185 Fol.131

Bk.1231 Fol.125

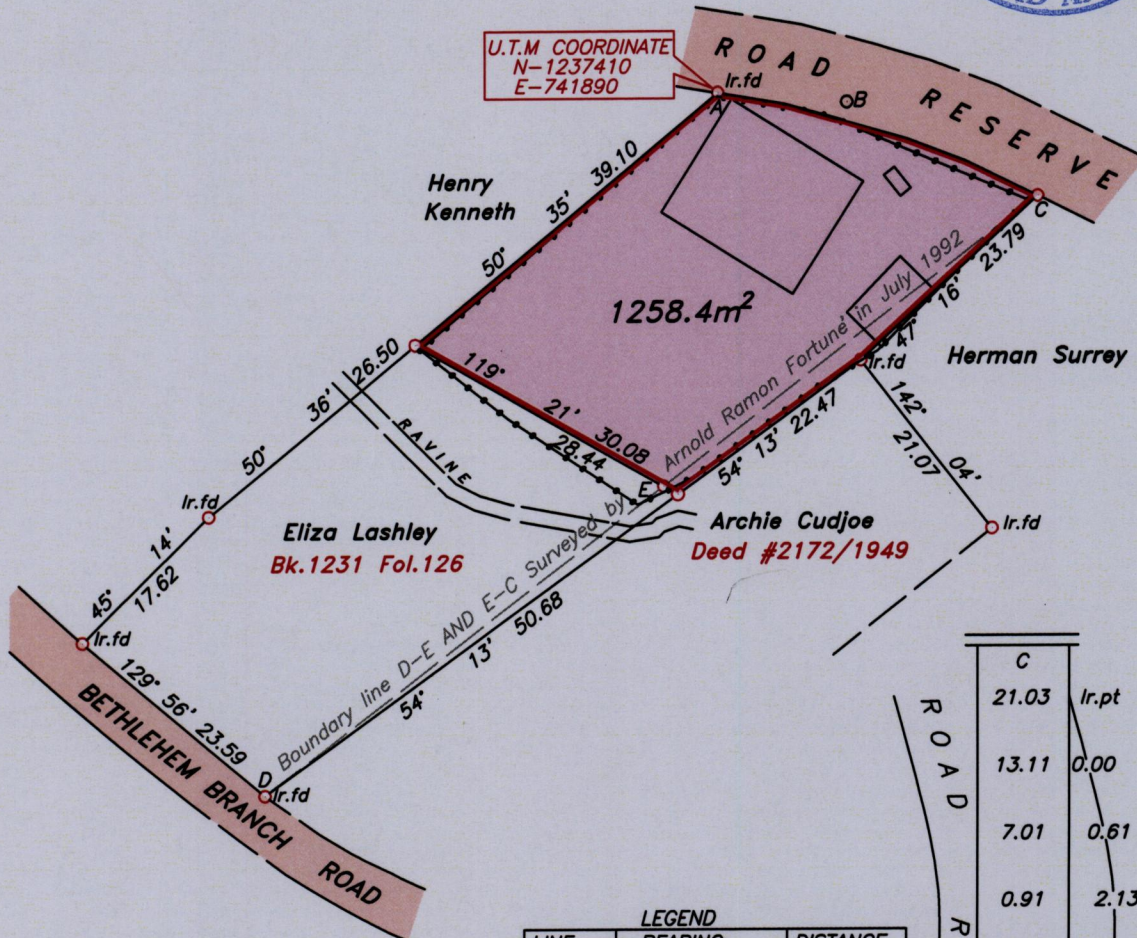
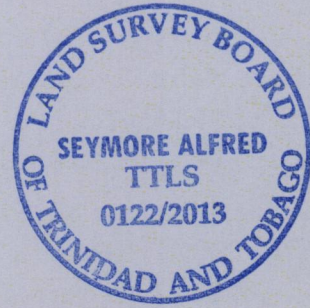

U.T.M COORDINATE
N-1237410
E-741890

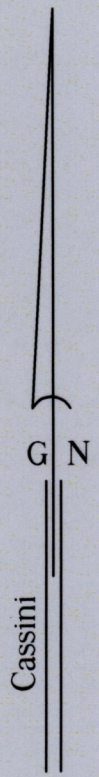

LEGEND		
LINE	BEARING	DISTANCE
D-E	52° 31'	50.01
E-C	52° 31'	46.79

ROAD RESERVE	
C	21.03 lr.pt
	13.11 0.00
	7.01 0.61
	0.91 2.13
	0.00 116° 25' pg.pt
B	12.89 1.83
	6.71 0.61
	0.00 94° 12' lr.fd
A	

Note- UTM Zone 20 (WGS 84) Coordinates obtained from hand held GPS receiver
± 5.00m

Approved

[Signature]
Director of Surveys

○ Denotes iron put, except otherwise stated.

SCALE 1:750

Bearings are grid based on solar observations

Distances are in metres

PLAN of a parcel of land coloured pink in the Ward of Tobago
Containing one thousand two hundred and fifty eight point four square metres.
Surveyed by me, with due authority on 29th May & 5th June 2013 for Uenley Samuel
Certified Correct in accordance with Regulation 25 (1) of the Land Surveyors Regulations 1998.

Checked by.....
Entered

[Signature]
25 June 2013

Trinidad & Tobago Land Surveyor.....2013.

Path: \\aasi-server\2013survey\s263\c samuel.dwg