

1300

125

1300/175

U.P.R.N.....
To be brought under the provisions
of the REAL PROPERTY ORDINANCE

Cadastral Sheet *I.14.N*
Ward of *Tobago*
Parish of *St. Mary*
GLAMORGAN

process Id # 79098

Vide Plan C.D.52
C.J.25

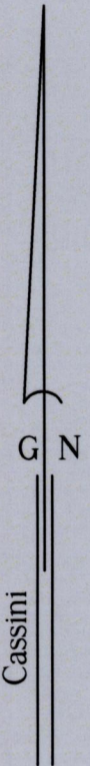
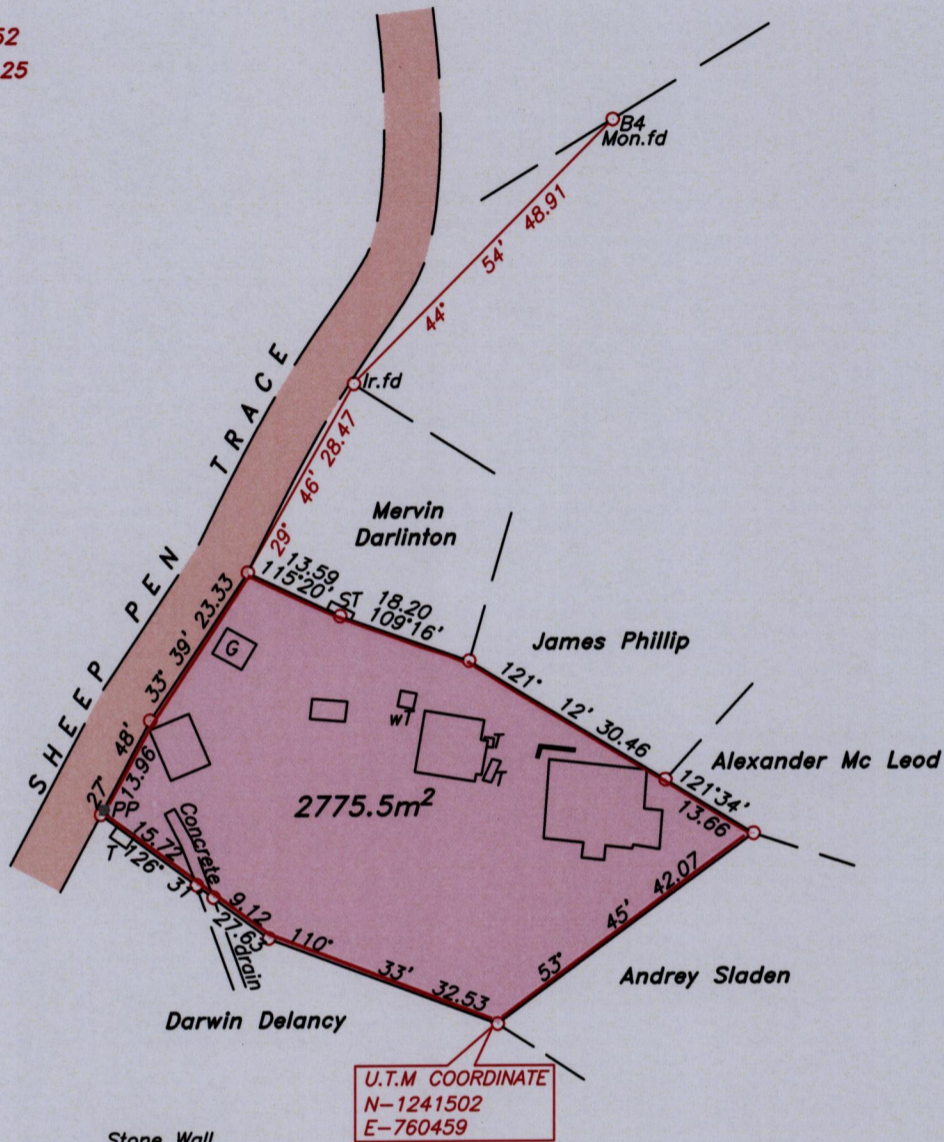

Stone Wall

- PP—Power pole
- wT—water Tank
- ST—Steel Tank
- T—Tank Stand
- G—Garage

BEARING		
LINE	AZIMUTH	DISTANCE
lr.pt-LP	32° 59'	0.80

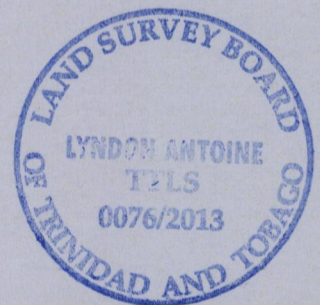

Note- UTM Zone 20 (WGS 84) Coordinates obtained from hand held GPS receiver
± 5.00m

Approved

Lyndon Antoine
.....
Director of Surveys 10/13/13

○ Denotes iron put, except otherwise stated.

SCALE 1:1000

Bearings are grid based on solar observations

Distances are in metres

PLAN of a parcel of land coloured *pink* in the Ward of *Tobago*
Containing *two thousand seven hundred and seventy five point five square metres.*
Surveyed by me, with due authority on 13th May 2013 for Samuel Mc Pherson
Certified Correct in accordance with Regulation 25 (1) of the Land Surveyors Regulations 1998.
Checked by.....
Entered

.....
Lyndon Antoine
19th September
.....
Trinidad & Tobago Land Surveyor.....2013
Path: \\Aasi-server\2013survey\M273\S\MCPHERSON.DWG