

13000 122

U.P.R.N.....  
To be brought under the provisions  
of the REAL PROPERTY ORDINANCE

Cadastral Sheet 1.17.K <sup>2G</sup>/<sub>3/c/2</sub>  
 Ward of Tobago  
 Parish of St. Andrew  
MT. MARIE

PROCESS ID # 74505

Vide Bk. 757 Fol.78

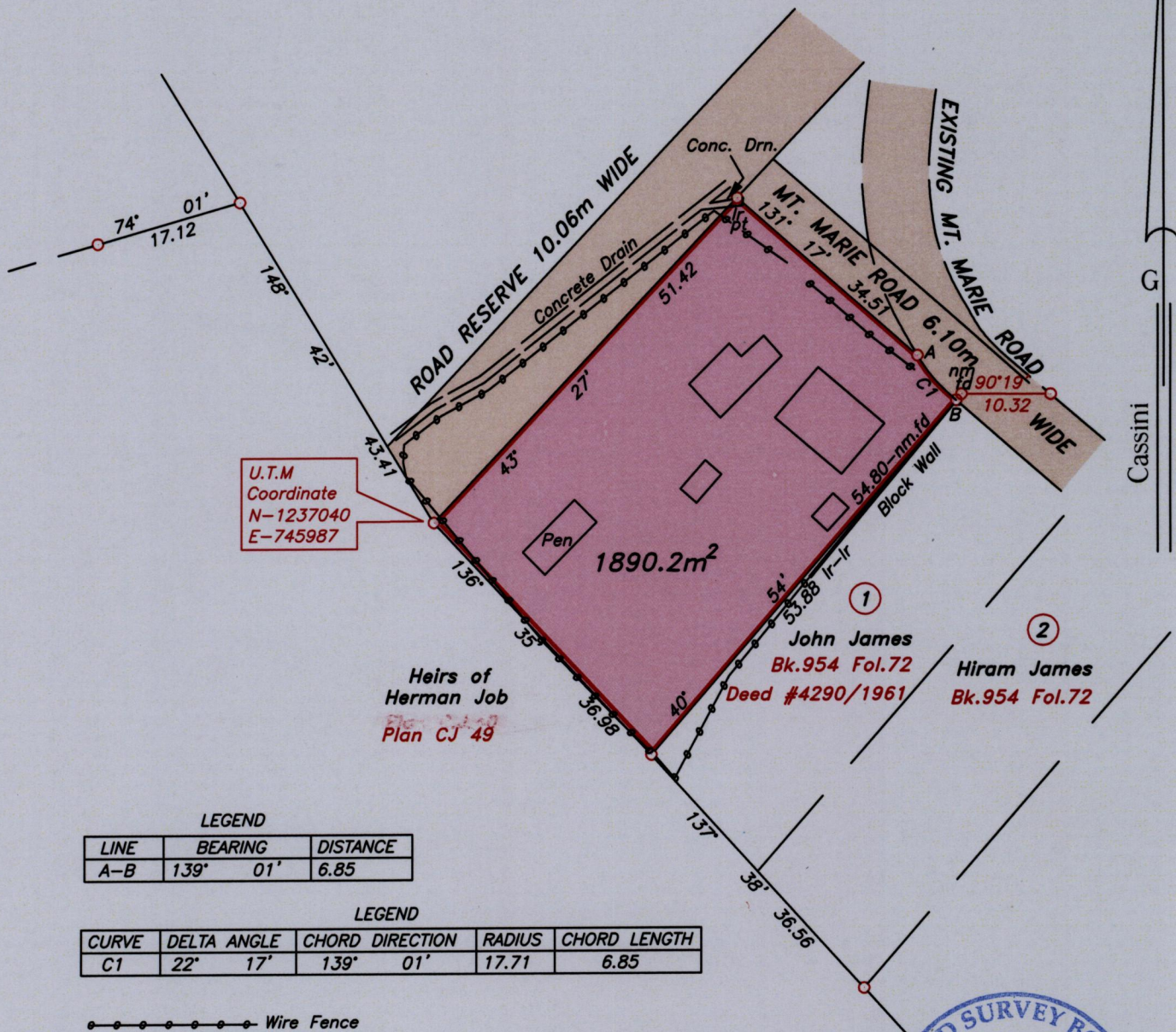

LEGEND

LINE	BEARING	DISTANCE
A-B	139° 01'	6.85

LEGEND

CURVE	DELTA ANGLE	CHORD DIRECTION	RADIUS	CHORD LENGTH
C1	22° 17'	139° 01'	17.71	6.85

●●●●● Wire Fence

Note- UTM Zone 20 (WGS 84) Coordinates obtained from hand held GPS receiver  
 ± 5.00m

Approved

.....  
 Director of Surveys

*[Signature]*  
 K12/14

○ Denotes iron found, except otherwise stated.

Bearings are grid based on solar observations

SCALE 1:750

Distances are in metres

PLAN of a parcel of land coloured pink in the Ward of Tobago  
 Containing one thousand eight hundred and ninety point two square metres.  
 Surveyed by me, with due authority on 28th June & 3rd July 2013 for Phyllis Clarke.  
 Certified Correct in accordance with Regulation 25 (1) of the Land Surveyors' Regulations 1998.

Checked by: *[Signature]* 10/2/2014  
 Entered .....

Trinidad & Tobago Land Surveyor..... *[Signature]* 25 July 2013.

Path: \\aasi-server\2013survey\c261\p.clarke.dwg

