

1300 (1300) 112

U.P.R.N.....
To be brought under the provisions
of the REAL PROPERTY ORDINANCE

Cadastral Sheet *I.15.B* ^{3H}/_{1/b}
Ward of *Tobago*
Parish of *St. Paul*
DELAFORD

Process ID # 74507

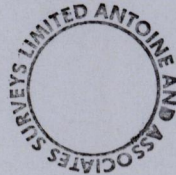

Vide plan M.G 42

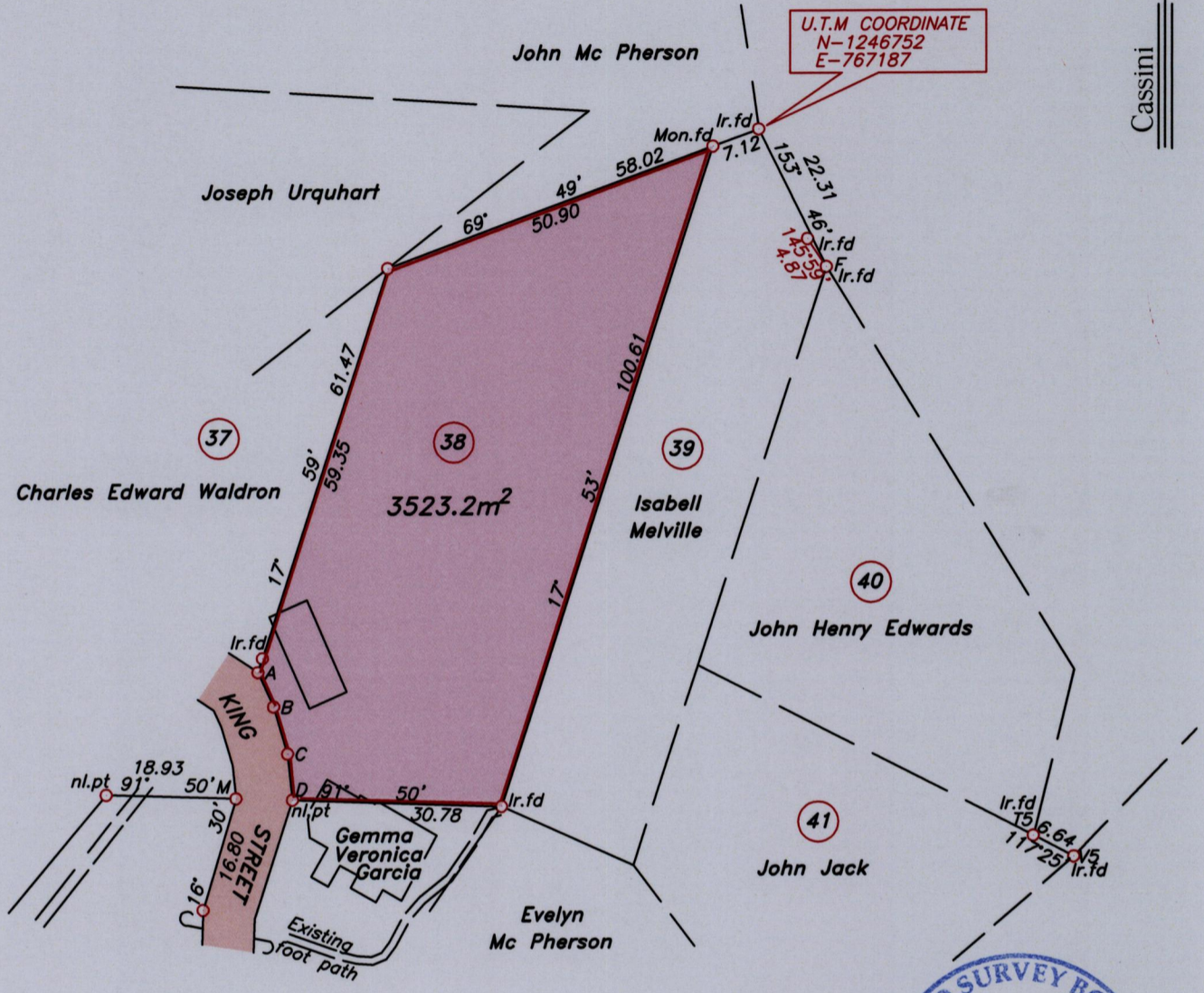
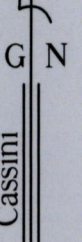

LEGEND

LINE	BEARING	DISTANCE
A-B	155° 28'	5.53
B-C	163° 29'	7.22
C-D	173° 42'	6.77
T5-F	339° 55'	88.11
M-D	91° 50'	8.26

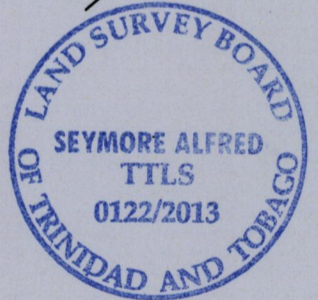

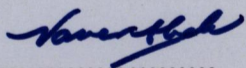
Approved 
.....
Director of Surveys 22/1/14

Note- UTM Zone 20 (WGS 84) Coordinates obtained from hand held GPS receiver
± 5.00m

SCALE 1:1000

○ Denotes iron put, except otherwise stated.

Bearings are grid based on solar observations

Distances are in metres

PLAN of a parcel of land coloured *pink* in the Ward of *Tobago*
Containing *three thousand five hundred and twenty three point two square metres.*
Surveyed by me, with due authority on 9th May 2013 for *Gemma Veronica Garcia*
Certified Correct in accordance with Regulation 25 (1) of the Land Surveyors Regulations 1998.

Checked by *MM 23/12/2013*
Entered

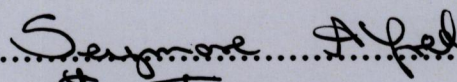
.....

.....

Trinidad & Tobago Land Surveyor.....*17 June*.....2013

Path: \\aasl-server\2013survey\0028\i orr.dwg