

To be brought under the provisions of the Real Property Ordinance

Ward of Ortoire  
County of Victoria  
Cadastral Sheet G.5.P., 54F  
3/6

Process ID# 66918

GEORGE VILLAGE  
TABLELAND

R.D. # 2065 / 1944  
R.D. # DE 200100522052  
Vide : Bk. 318 / 197  
Bk. 925 / 12  
Bk. 1002 / 9

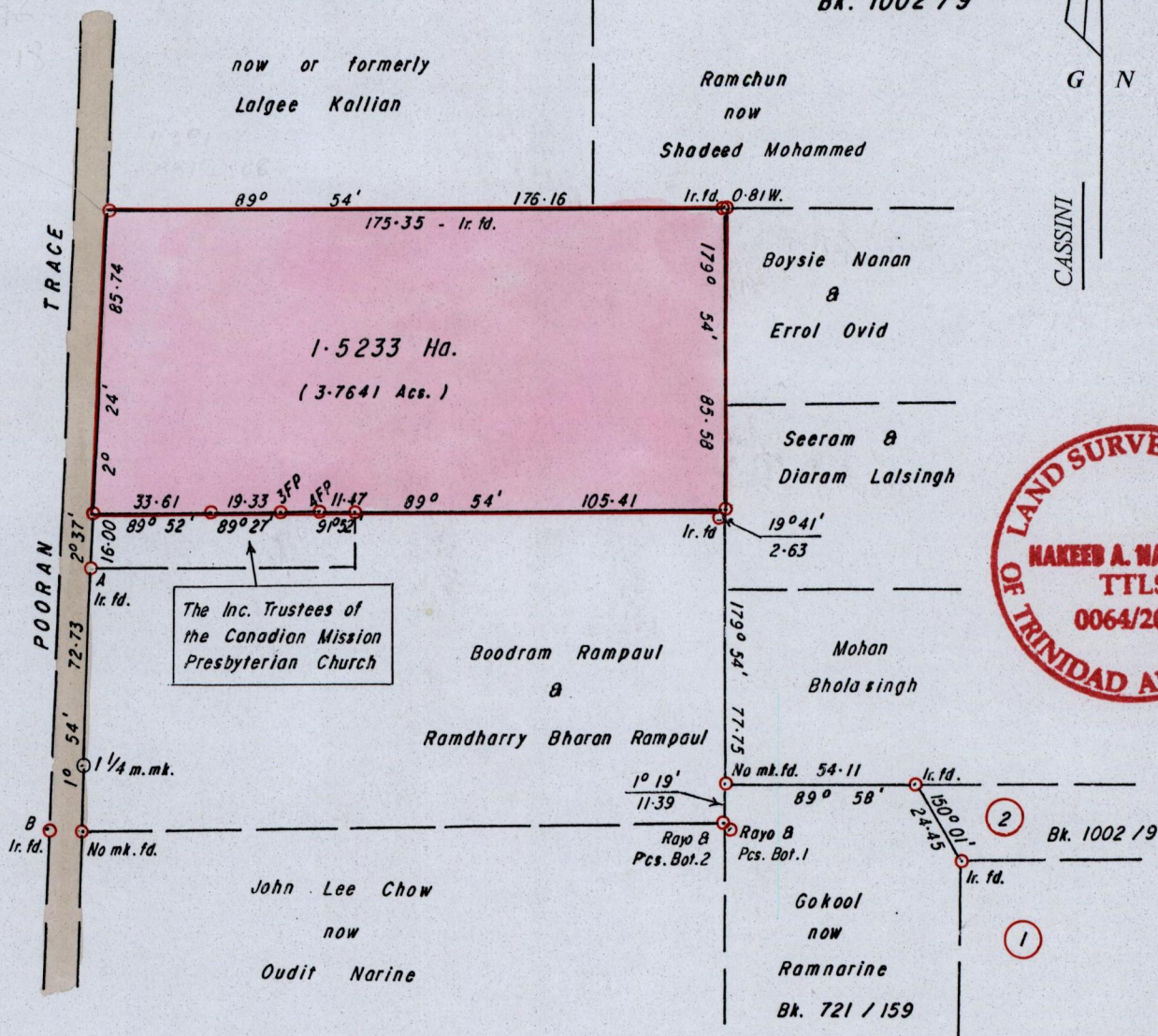

Rayo B Pcs. Bot. 2 - Rayo B Pcs. Bot. 1	166° 58'	2.50
3FP - 4FP	88° 10'	10.09
A - 1/4 m.m.k.	182° 12'	55.36
A - B	188° 28'	73.65

Approved  
*[Signature]*  
Director of Surveys  
2005-6-3

○ Denotes Iron put unless otherwise stated  
Bearings are Cassini Grid based on Solar Obs.  
SCALE 1 / 2000  
Distances are in METRES

Note: To Obtain compass bearings add/subtract minutes

PLAN of a Parcel of land coloured PINK in the Ward of Ortoire  
Containing one point five two three three hectares  
Surveyed by me, with due authority, on the 12th. February 2005 for Paul Palackdharrysingh  
In accordance with Regulation 25 (1) of the Land Surveyors' Regulations 1998,  
I certify that this plan is correct.

Checked by *[Signature]* 3/5/05  
Entered *[Signature]* 27-09-2013

*[Signature]*  
Trinidad and Tobago Land Surveyor 12/04 2005