

12922

89

Process ID# 66891

To be brought under the provisions of the Real Property Ordinance.

Cadastral Sheet B.19.0. ^{24B}/_{2/d} ^{24C}/_{1/c}

Borough of Arima.

County of St. George.

Vide Plan E.H. 146

G N
Cassini

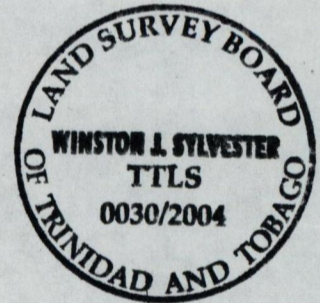
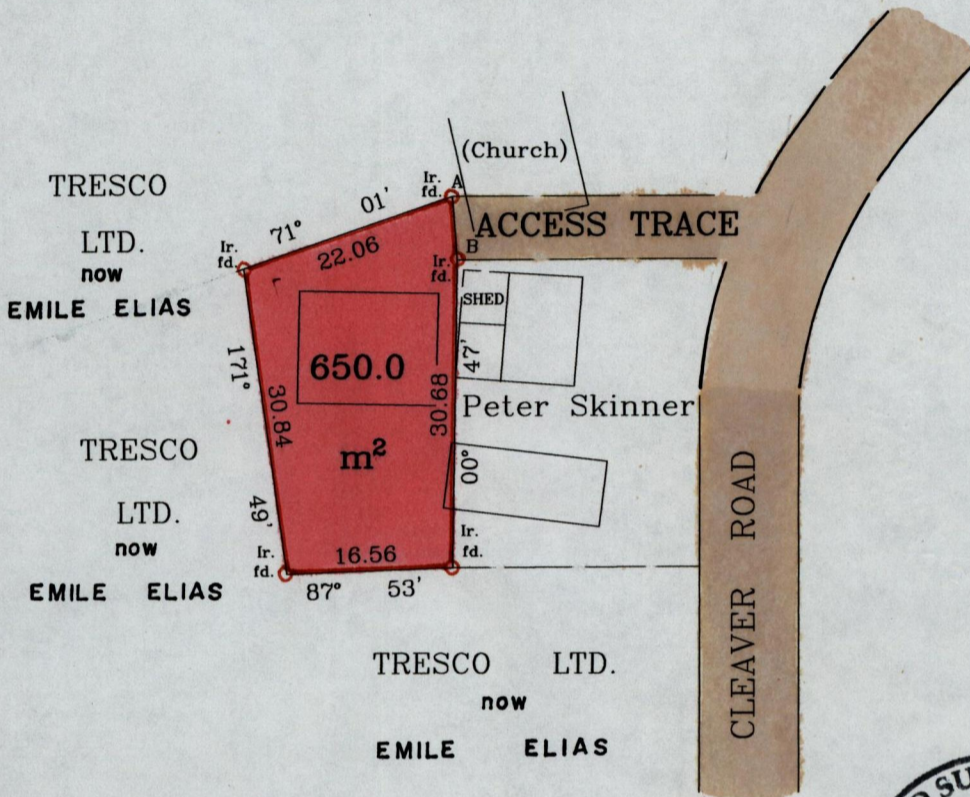

A-B 175° 34' 6.43

Approved.....
[Signature]
 Director of Surveys.
 2005-5-5

○ Denotes iron put unless otherwise stated
 Bearings based on solar observations
 Note : To obtain compass bearing add minutes Distances are in metres.

SCALE: 1/ 750

PLAN of a parcel of land coloured pink in the Borough of Arima.
 Containing six hundred and fifty point zero square metres.
 Surveyed by me, with due authority, on 28th June 2000 for Margaret Nickie.

In accordance with Regulation 25(1) of the Land Surveyors' Regulations 1998,

I certify that this plan is correct.

Checked by.....*[Signature]*.....
2005-5-3

Entered on.....

Trinidad & Tobago Land Surveyor

10-1-2004 *[Signature]*