

TO BE BROUGHT UNDER THE PROVISIONS OF THE REAL PROPERTY ORDINANCE

Cadastral Sheet I.8&13 2B 3C  
Ward of Tobago  
Parish of St. David

Process ID # 6685

Ref:S.O No. 61/74

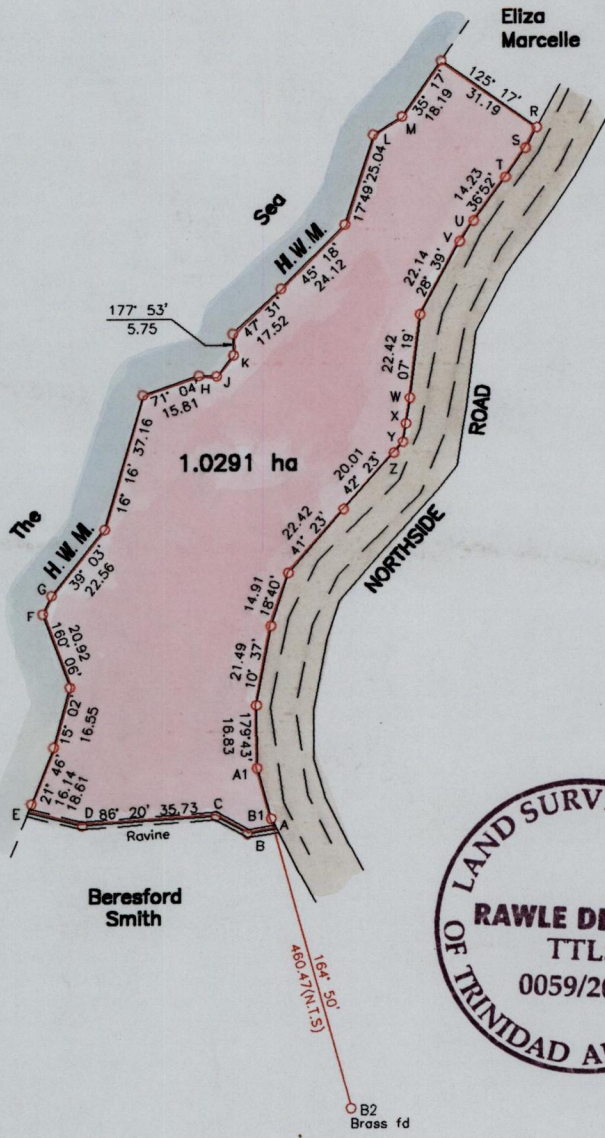

EXISTING ROAD ==

|     |          |       |       |          |       |
|-----|----------|-------|-------|----------|-------|
| A-B | 261° 26' | 7.88  | R-S   | 208° 45' | 6.21  |
| B-C | 299° 26' | 9.62  | S-T   | 214° 29' | 9.57  |
| D-E | 283° 41' | 14.81 | U-V   | 214° 26' | 6.61  |
| F-G | 26° 15'  | 5.40  | W-X   | 188° 57' | 6.93  |
| H-J | 91° 57'  | 4.75  | X-Y   | 188° 57' | 4.96  |
| J-K | 39° 05'  | 7.19  | Y-Z   | 219° 32' | 3.83  |
| L-M | 57° 46'  | 9.05  | A1-B1 | 164° 26' | 13.78 |
|     |          |       | B1-A  | 152° 40' | 3.20  |

Approved: *[Signature]*  
Director of Surveys

○ Denotes Iron put except otherwise stated

Bearings are Cassini Grid based on Solar Observations

Plan of a Parcel of land coloured pink in the Ward of Tobago

Containing one point zero two nine one hectares

Surveyed by me with due authority, on June 21, 2004 for Eliza Marcelle

In accordance with Regulation 25 (1) of the Land Surveyors' Regulations 1998,

I certify that this plan is correct.

Checked by: *[Signature]* *[Signature]*

Entered: *[Signature]* Trinidad & Tobago Land Surveyor *[Signature]* January 20, 2005

SCALE 1/2000

Distances are in Metres