

121292

8

Process ID# 66913

To be brought under the Provisions of the
Real Property Ordinance

Ward of Arima
County of St. George
Cadastral Sheet B.24.C. 24B
2/d

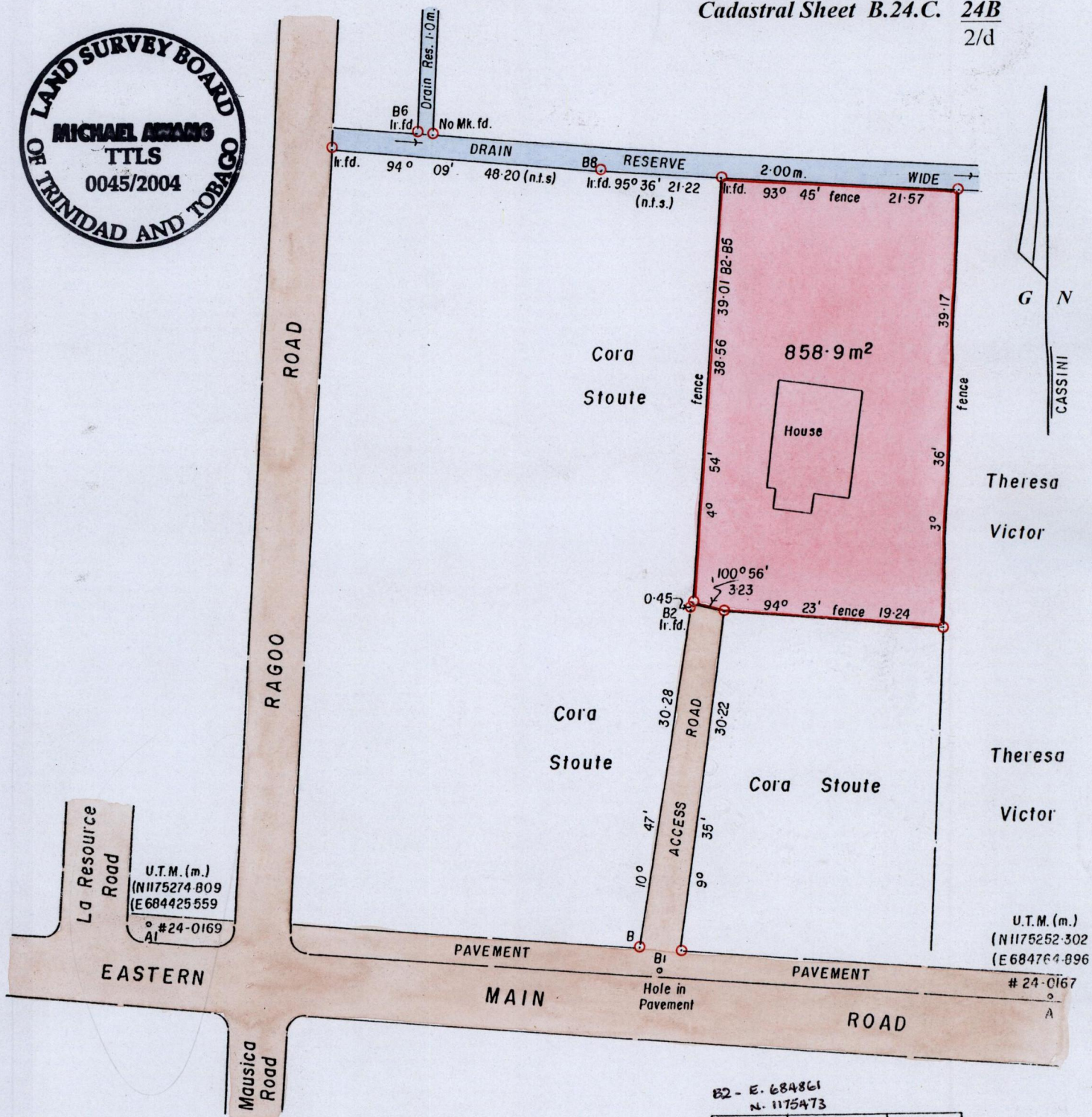
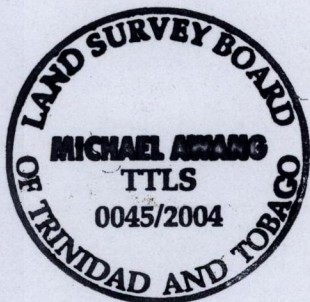

B2 - E. 684861
N. 1175473

A - A1	274° 06'	340.08	n.t.s.
A - B1	274° 06'	76.72	n.t.s.
B1 - B	321° 20'	2.69	n.t.s.
B8 - B6	280° 07'	16.82	n.t.s.

Approved

[Signature]
Director of Surveys
2004 9.3

○ Denotes Iron put unless otherwise stated

Bearings are Cassini Grid based on traverse stations (24-0169-24-0167)

SCALE 1/500

Note: To Obtain compass bearings add/subtract minutes

Distances are in metres

PLAN of a Parcel of land coloured pink in the Ward of Arima
Containing eight hundred and fifty-eight point nine square metres
Surveyed by me, with due authority, on 15th August 2000 for Dennis Layne and
Jerome Layne.

In accordance with Regulation 25 (1), of the Land Surveyors' Regulations 1998,
I certify that this plan is correct.

Checked by *[Signature]* 28.08.04

[Signature] T.T.L.S.

Entered *[Signature]*

Trinidad and Tobago Land Surveyor 4th June 2004