

Process ID# 66831

U.P.R.N.....
To be brought under the provisions
of the REAL PROPERTY ORDINANCE

Cadastral Sheet I.16.P ^{1F}/_{5/b}
Ward of Tobago
Parish of St. Andrew

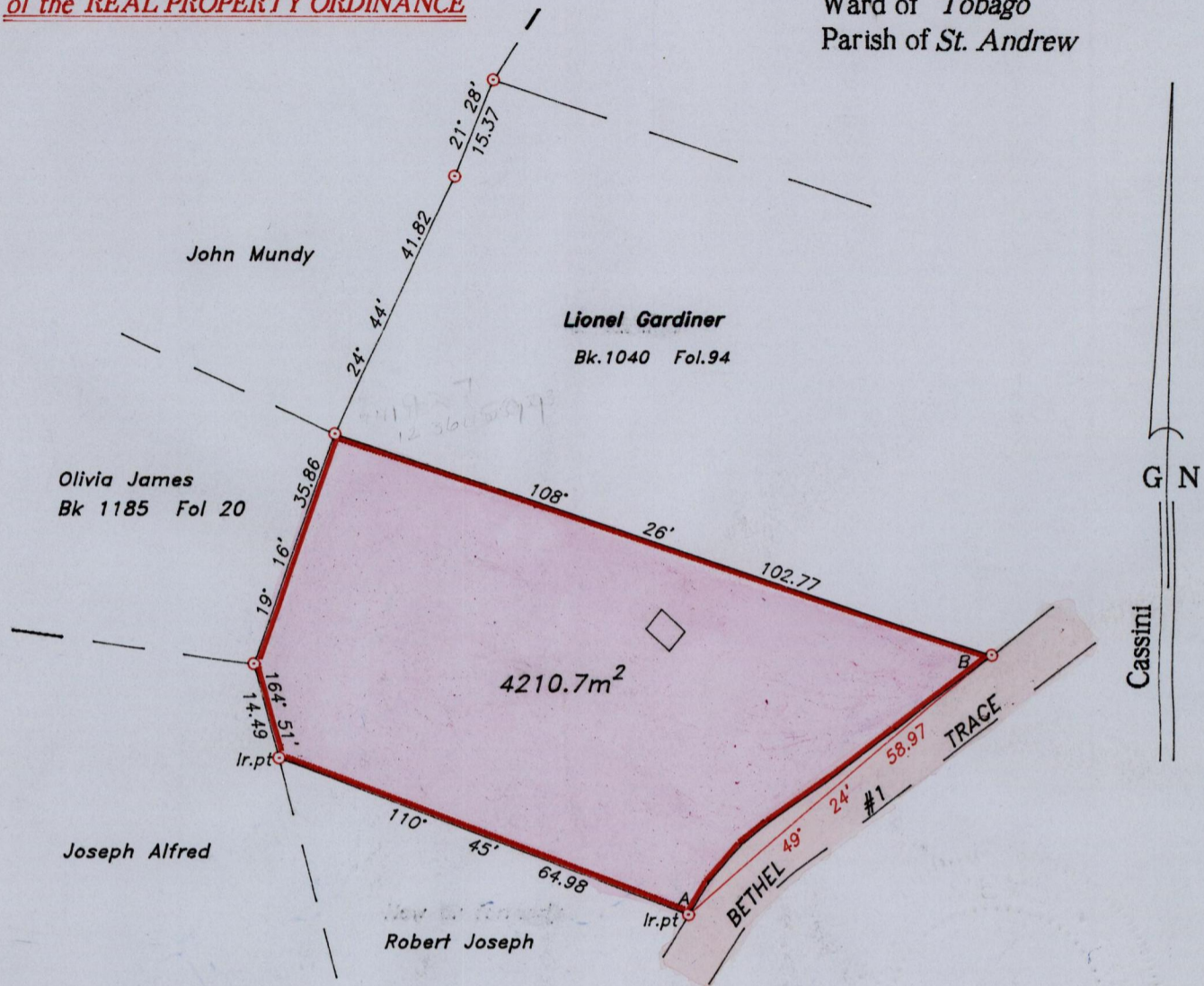

| | | |
|------|-------|---------|
| | B | lr.fd |
| | 58.97 | |
| 0.80 | 40.82 | |
| 1.38 | 29.19 | |
| 2.54 | 17.72 | |
| 2.73 | 12.62 | |
| 2.37 | 5.31 | |
| | 0.00 | 49° 24' |
| | A | lr.pt |

BETHEL #1 TRACE

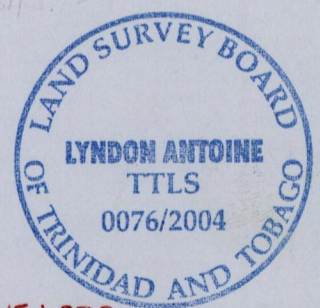

Prev Sur. Bk 1345:203

SCALE 1:1000

Approved *[Signature]*
Director of Surveys
2005.4.1

○ Denotes iron found, except otherwise stated.

Bearings are grid based on solar observations Distances are in metres

PLAN of a parcel of land coloured pink in the Ward of Tobago
Containing four thousand two hundred and ten point seven square metres.
Surveyed by me, with due authority on 19th January 2001 for Annetta Davis

In accordance with Regulation 25 (1) of the Land Surveyors' Regulations 1998
and that this plan is correct.

Checked by *[Signature]* 2005.3.18

Entered *[Signature]*
K. Albert
24-5-2013

Trinidad & Tobago Land Surveyor *[Signature]* 26th January 2004