

Process ID# 66829

To be brought under the Provisions of the Real Property Ordinance.

Cadastral Sheet B.17.J. 23C & 23C
1/a/1 1/a/2

Ward of St. Anns

County of St. George

Vide Bk. 1170/11 & 1049/45.

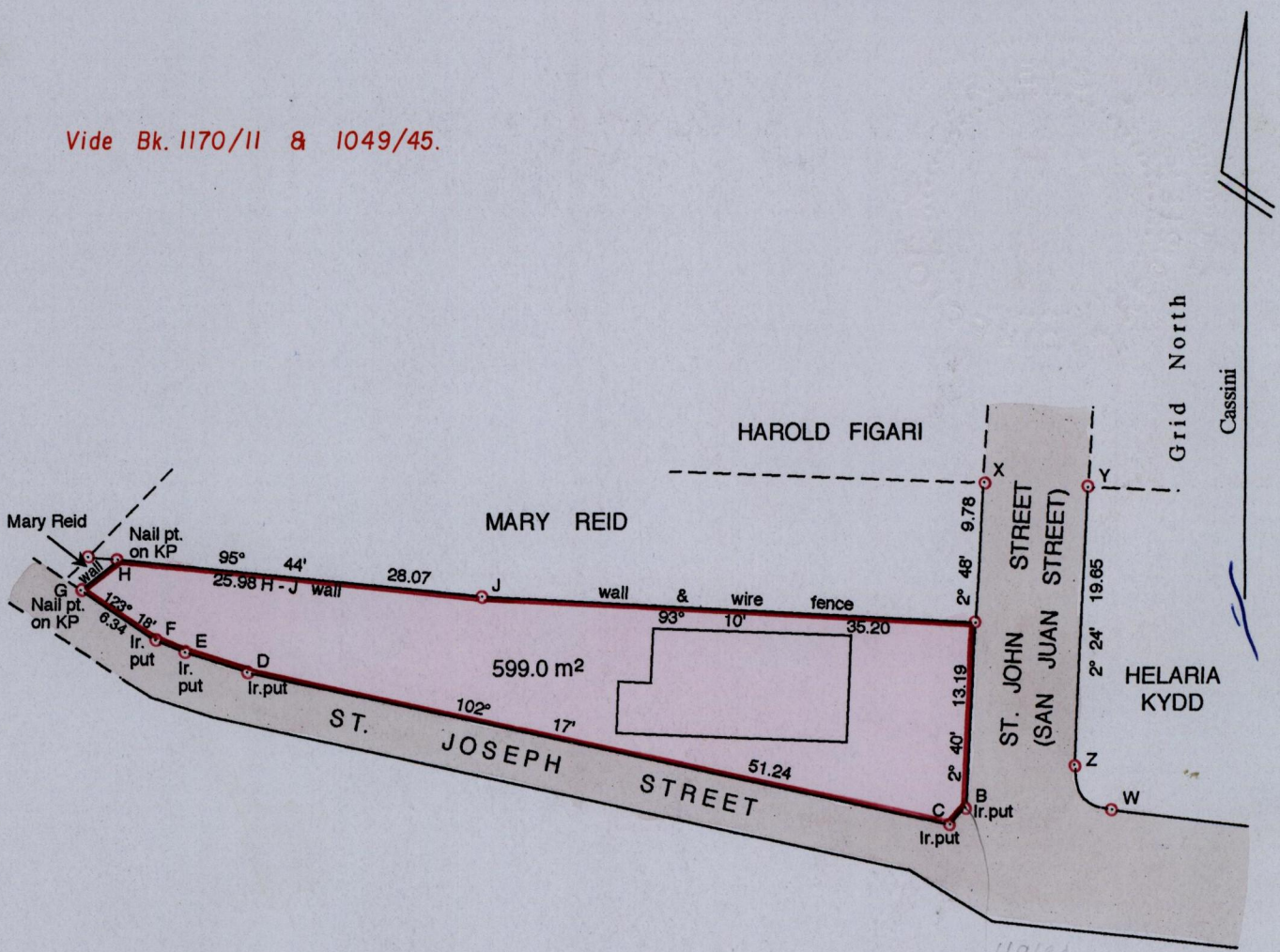

Line	Brg.	Dist.
H - G	231° 43'	3.39
F - E	113° 05'	2.26
E - D	107° 39'	4.73
C - B	45° 13'	1.55
Z - W	141° 41'	4.14
X - Y	91° 46'	7.46

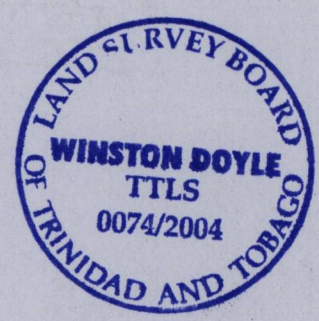

Approved.....
 Director of Surveys
 2005-3-21

SCALE 1 : 500
 Distances are in metres

○ Denotes Iron Found unless otherwise stated
 KP Denotes King Post

Bearings are Cassini Grid based on Solar Observations
 To obtain compass bearings add 8 minutes

PLAN of a Parcel of land coloured pink in the Ward of St. Anns
 Containing five hundred and ninety nine point zero square metres
 Surveyed by me, with due authority, on ^{7th} March 2004 for Lovell Raymond
 In accordance with regulation 25 (1) of the Land Surveyors' Regulations 1998,
 I certify that this plan is correct.

Checked by.....
 14/3/05

.....
 Winston Doyle

Entered on.....
 Trinidad & Tobago Land Surveyor 26th May 2004