

located

1292

7

U.P.R.N.....
To be brought under the provisions
of the REAL PROPERTY ORDINANCE

Cadastral Sheet 116.0 $\frac{1F}{4/d}$
Ward of Tobago
Parish of St. Patrick

Process ED#66910

located (16)

50165

CLOSE
OFF

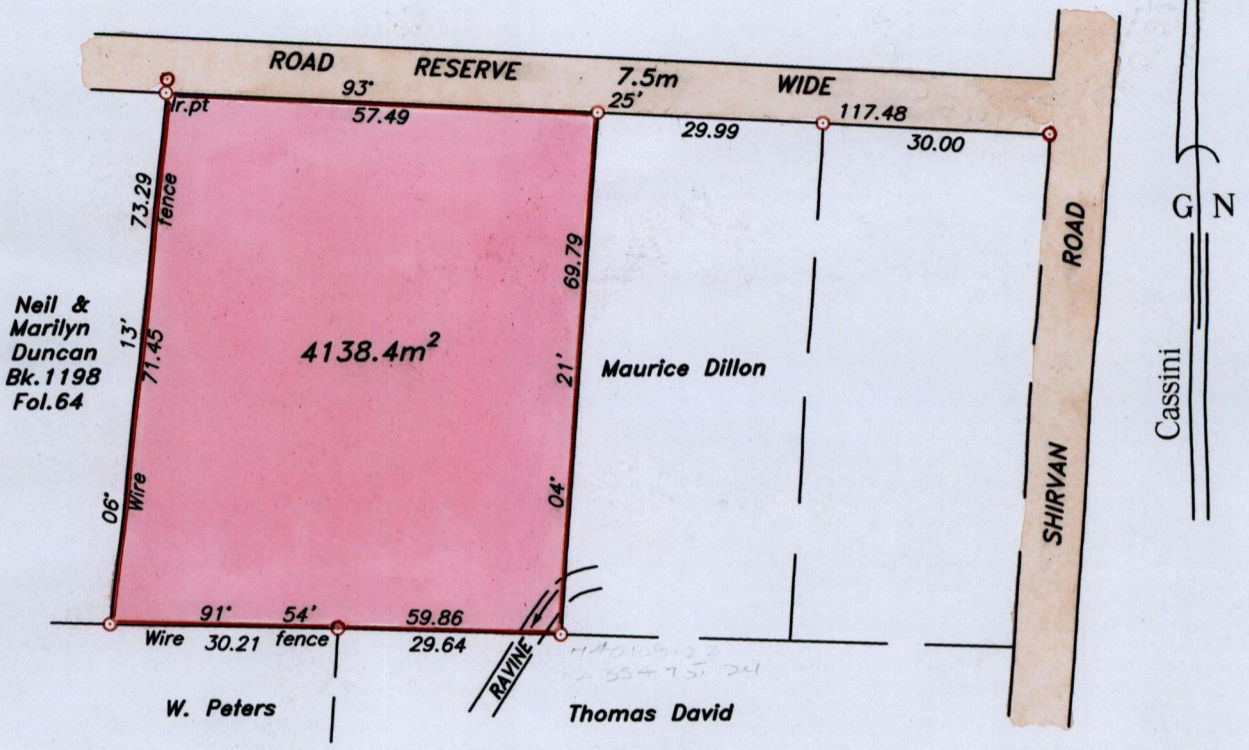

Approved *[Signature]*
 Director of Surveys
 2004-9-2

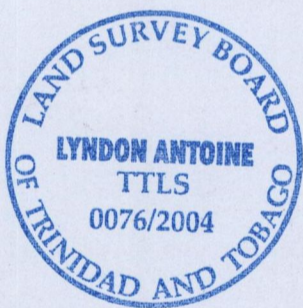

740278
1235660

Pre. 1374:14
Pre. 1212:158

SCALE 1:1000

○ Denotes iron found, except otherwise stated.

Bearings are grid based on solar observations

Distances are in metres

PLAN of a parcel of land coloured *pink* in the Ward of *Tobago*
 Containing *four thousand one hundred and thirty eight point four square metres*.
 Surveyed by me, with due authority on 16th August 2002 for Selina Peters-Robley
 In accordance with Regulation 25 (1) of the Land Surveyors' Regulations 1998, I certify that this
 plan is correct.

Checked by *[Signature]* 16/8/04
 Entered.....

Lyndon Antoine
 14th April 2004.

K.M. Bed. Trinidad & Tobago Land Surveyor.....
 path:02SURVEY:\R074\SR0BLEY.DWG

3.6.2013