

U.P.R.N.....
To be brought under the provisions
of the REAL PROPERTY ORDINANCE

Cadastral Sheet 1.17.G $\frac{2G}{3/b/1}$ & $\frac{2G}{3/b/3}$
Ward of Tobago
Parish of St. Patrick

Process *SD#67258*

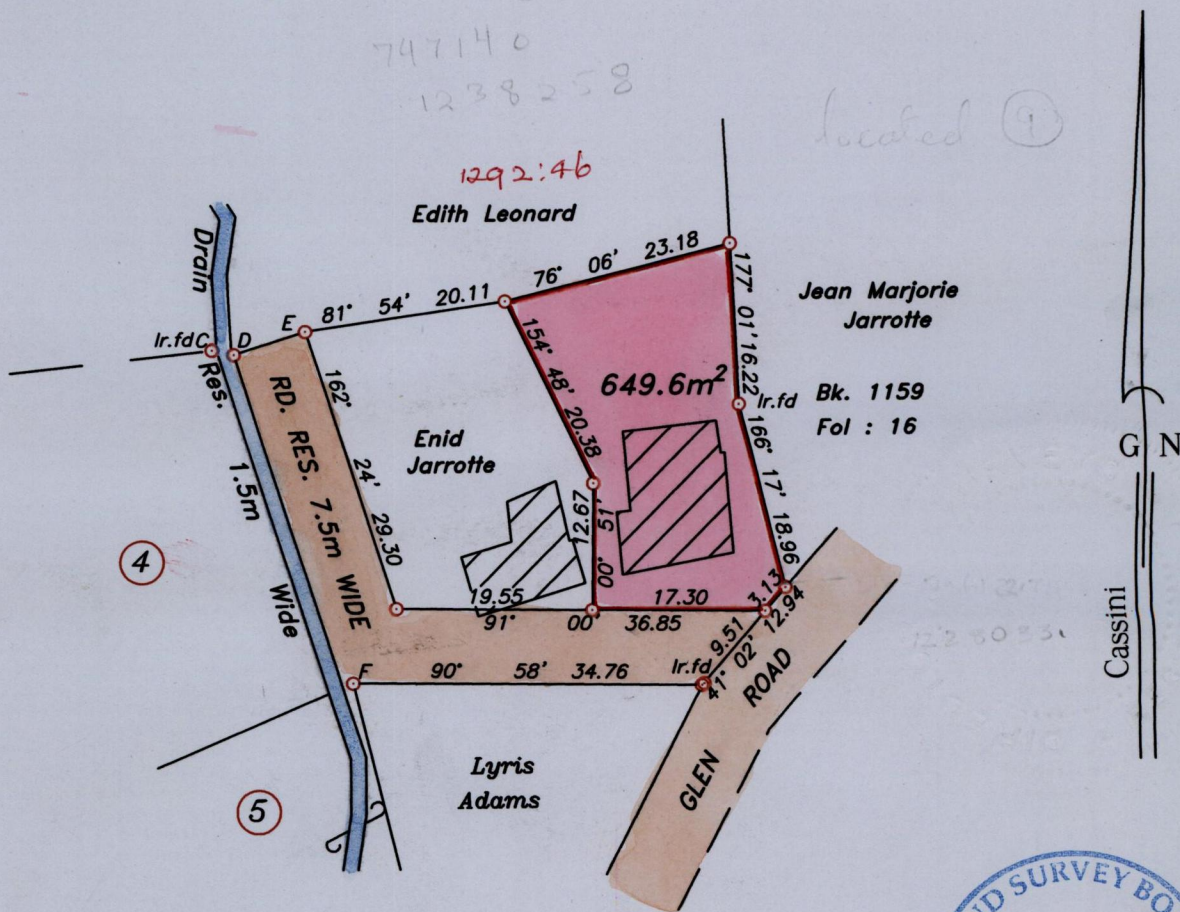

LEGEND

LINE	DIRECTION	DISTANCE
C-D	101° 51'	2.22
D-E	72° 30'	7.50
D-F	160° 37'	35.12



Approved *Lyndon Antoine*
Director of Surveys
2005.2.2

SCALE 1:750

○ Denotes iron put, except otherwise stated.

Bearings are grid based on solar observations

Distances are in metres

PLAN of a parcel of land coloured pink in the Ward of Tobago
Containing six hundred and forty nine point six square metres.
Surveyed by me, with due authority on 27th February 2004 for Julien Jarrotte
In accordance with Regulation 25 (1) of the Land Surveyors' Regulations 1998, I certify that this plan is correct.

Checked by *Melo* 12/5/05
Entered.....

Lyndon Antoine
29th March 2004

K. Albert
10.6.2013

Trinidad & Tobago Land Surveyor..... 2004

path: \\Main\04Survey\J108\JJARRETTE.DWG