

U.P.R.N.....
To be brought under the provisions
of the REAL PROPERTY ORDINANCE

Cadastral Sheet 117.G $\frac{2G}{3/b/1}$ & $\frac{2G}{3/b/3}$
Ward of Tobago
Parish of St. Patrick

Process ~~SA~~ 67245

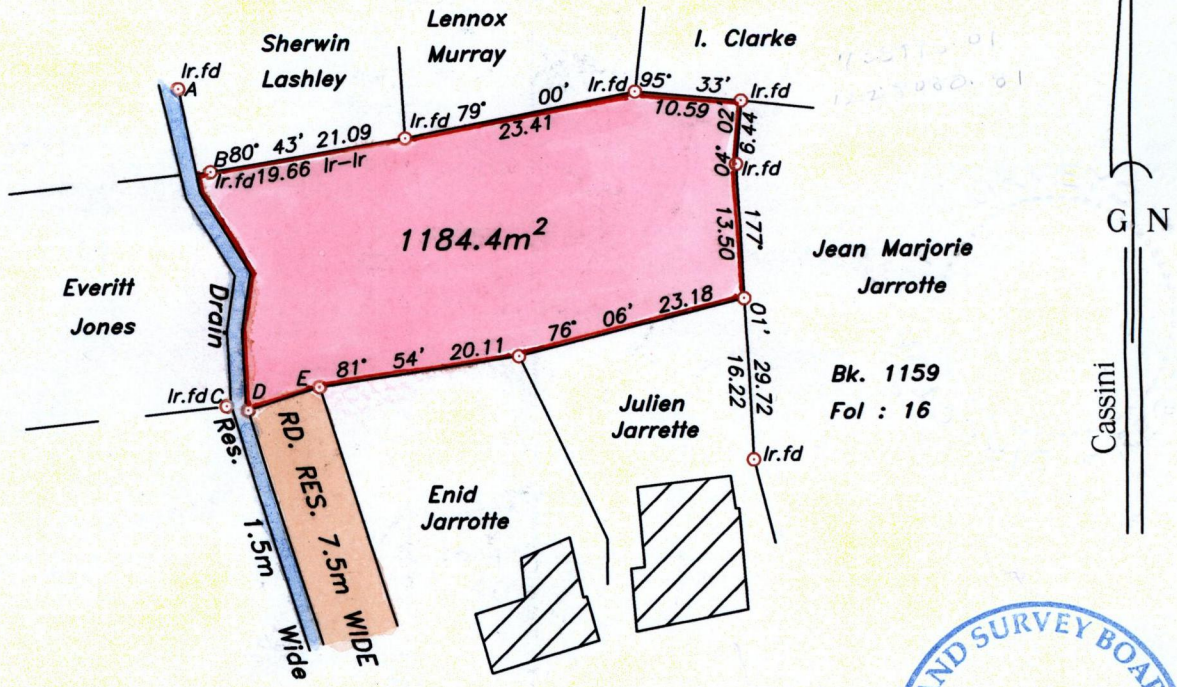

LEGEND

LINE	DIRECTION	DISTANCE
A-B	159° 33'	8.96
C-D	101° 51'	2.22
D-E	72° 30'	7.50

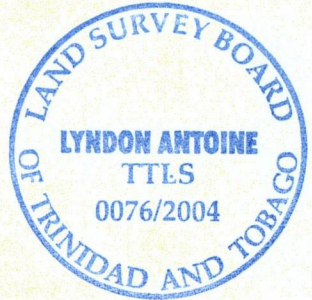

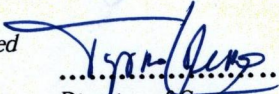
Approved 
 Director of Surveys
 2005.2.2

○ Denotes iron put, except otherwise stated.

Bearings are grid based on solar observations

Distances are in metres

See Bk 1292:4
SCALE 1:750

PLAN of a parcel of land coloured pink in the Ward of Tobago
 Containing one thousand one hundred and eighty four point four square metres.
 Surveyed by me, with due authority on 27th February 2004 for Edith Leonard.
 In accordance with Regulation 25 (1) of the Land Surveyors' Regulations 1998, I certify that this plan is correct.

Checked by  17/1/05
 Entered.....

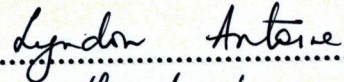
 29th March 2004
 path: \\Main\04Survey\J108\JARRETTE.DWG

X. Albert
10-6-2013

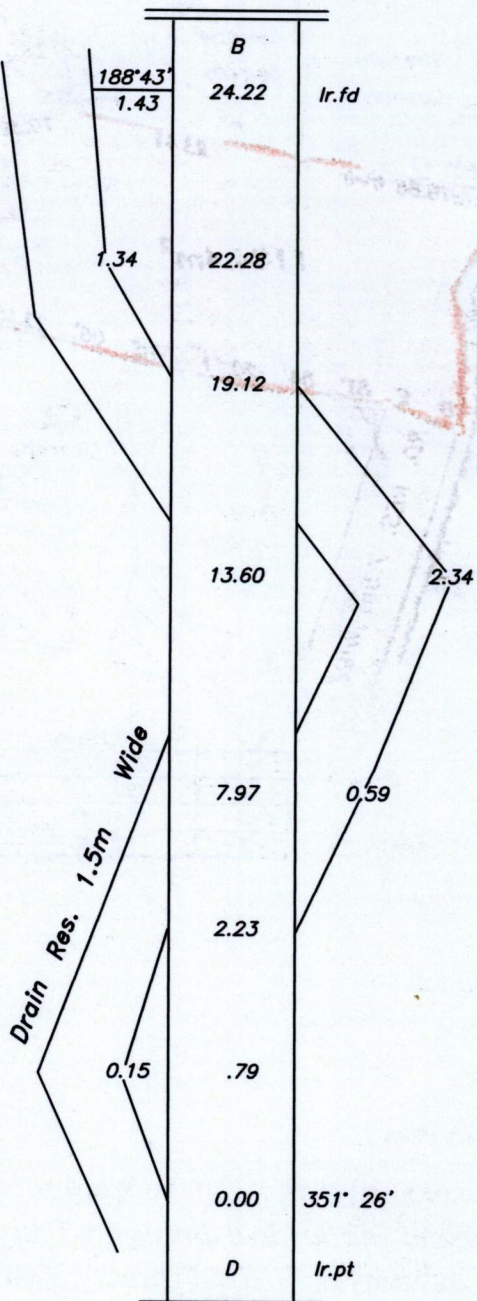

18 MAY 2004
Lands and
Surveys

1292/46