

Process ID#67239

U.P.R.N.....

To be brought under the provisions of the REAL PROPERTY ORDINANCE

Cadastral Sheet L17.D <sup>2G</sup>/<sub>2/b</sub> 2a  
Ward of Tobago  
Parish of St. George

Vide CJ 46

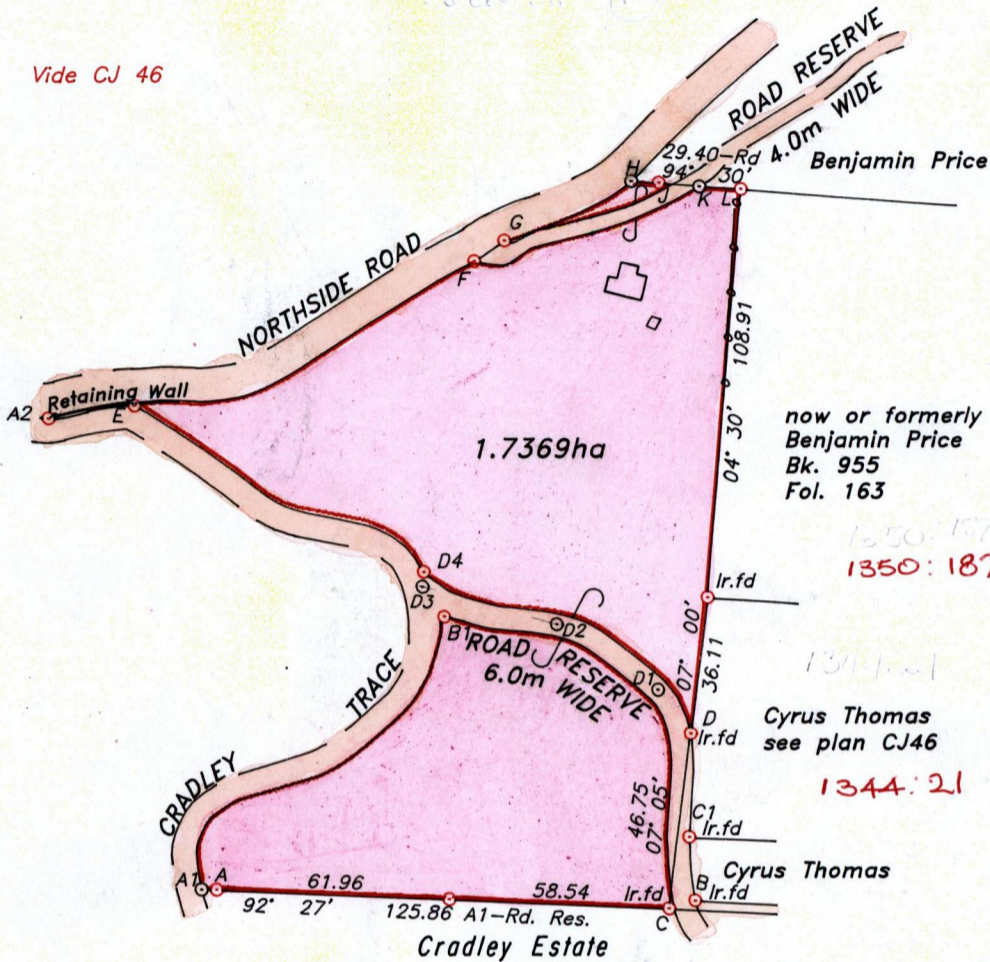

Cradley Estate  
LEGEND

LINE	AZIMUTH	DISTANCE
A-B1	39° 54'	93.79
E-D3	122° 04'	90.43
E-A2	261° 22'	22.93
E-F	66° 58'	98.14
F-G	55° 35'	9.78
G-H	64° 45'	37.35
C-B	72° 48'	7.34
C-D	07° 05'	46.75
D-D1	322° 37'	14.54
D1-D2	302° 31'	32.17
D2-D3	285° 35'	37.30
B-C1	354° 29'	16.96
C1-D	00° 48'	27.35
A-A1	272° 27'	3.97
H-J	94° 30'	7.40
G-J	69° 33'	43.93
K-L	94° 30'	11.10
F-K	71° 34'	63.34
B1-D2	273° 35'	30.10



See BK 1264:190

See BK 1264:190

SCALE 1:2000

Distances are in metres

Approved

Director of Surveys

- Denotes iron found, except otherwise stated.
- Denotes peg put.

Bearings are grid based on solar observations

PLAN of a parcel of land coloured pink in the Ward of Tobago  
Containing one point seven three six nine hectares.

Surveyed by me, with due authority on 18th September 2002 for Angela Myers

In accordance with Regulation 25 (1) of the Land Surveyors' Regulations 1998, I certify that this plan is correct.

Checked by: 12.11.04

Entered

K. Alb... Trinidad & Tobago Land Surveyor..... 2003.

4.9.2013

path: \\Main\03Survey\M122\Amyers.dwg

Lyndon Antoine  
26th November

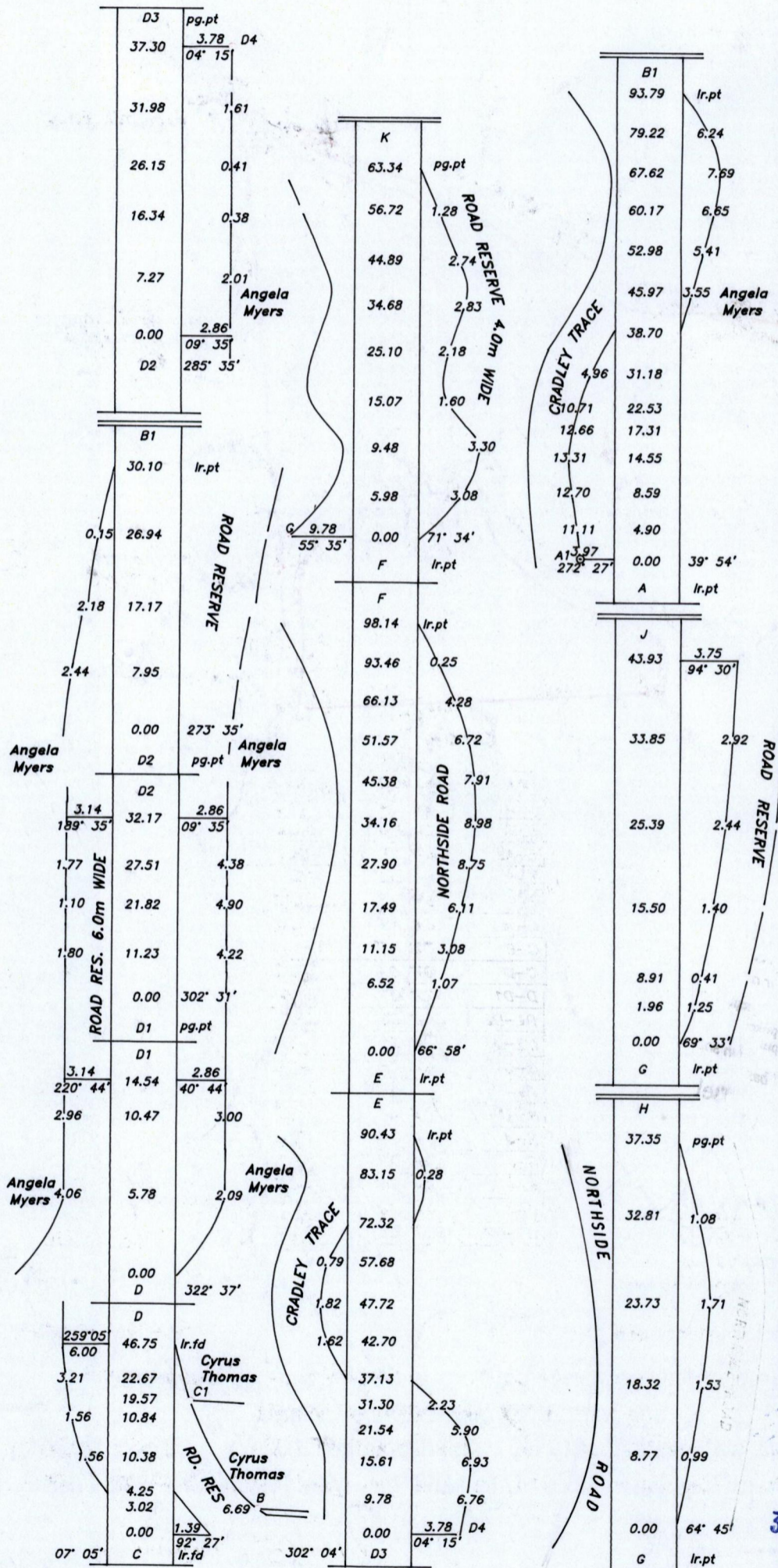

31 MAR 2004  
 Lands and  
 Surveys  
 Division

1292/40