

1292

1292/36

36

Process 12167218

Ward of Naparima
County of Victoria
Cadastral Sheet G 3 B 53 C
3/c

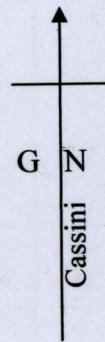

To be brought under the Provisions of the
REAL PROPERTY ORDINANCE

Vide Plan M.G 18

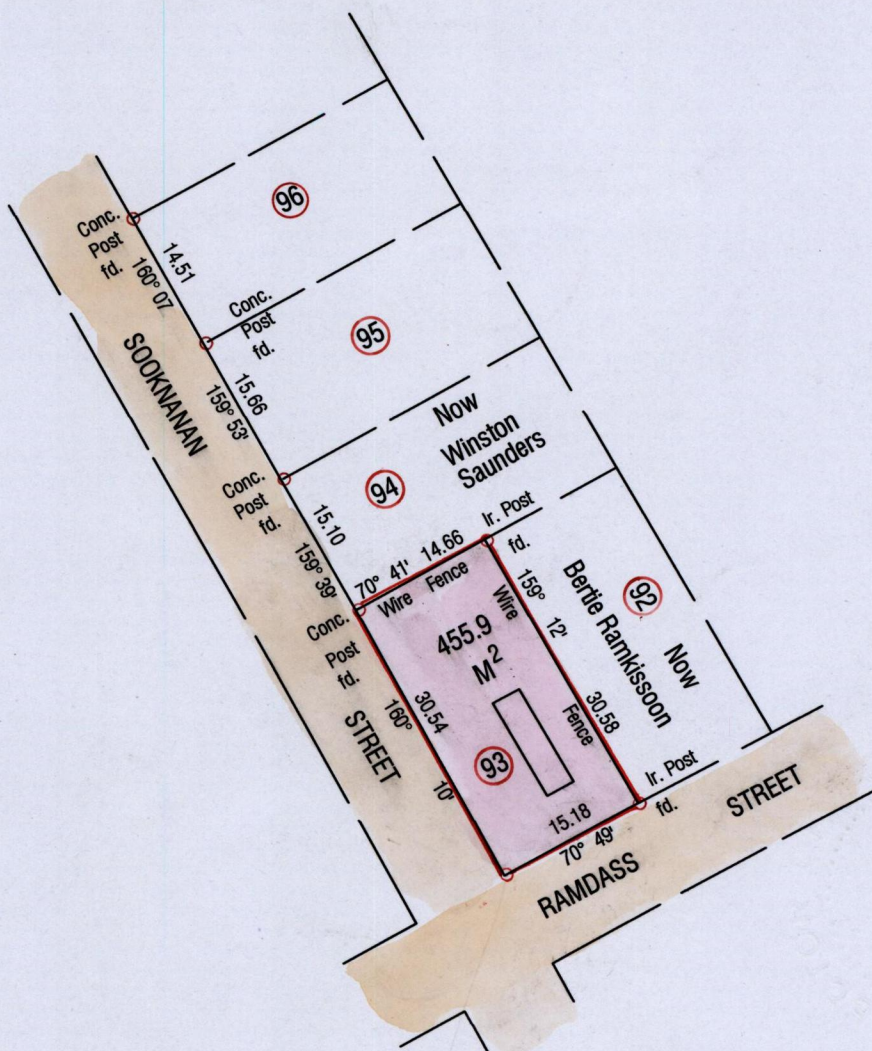

669 238 75
1139 576 45



Bearings are Cassini Grid based on Solar obs.
○ Denotes iron put except otherwise stated
Approved

[Signature]
Director of Surveys 2004-11-29

Note: To obtain compass bearings add/subtract minutes

Scale 1: 750
Distances are in metres

PLAN of a Parcel of land coloured pink in the ward of Naparima
Containing four hundred and fifty five point nine square metres
Surveyed by me, with due authority, in 1st May 2004 For Bertie Ramkissoon

In accordance with Regulation 25 (1) of the Land Surveyors' Regulations 1998, I
certify that this plan is correct.

Checked by *[Signature]*
Entered *[Signature]* Trinidad and Tobago Land Surveyor *[Signature]* 17th May 2004
17-07-13