

1292

212

Process ID# 67227

Cadastral Sheet G.4.O. 54D
Ward of Savana Grande.
County of Victoria

To be brought under the Provisions of the
Real Property Ordinance.

Vide Bk. 1105 fol. 21

" " 1248 " 78

(12)
Located

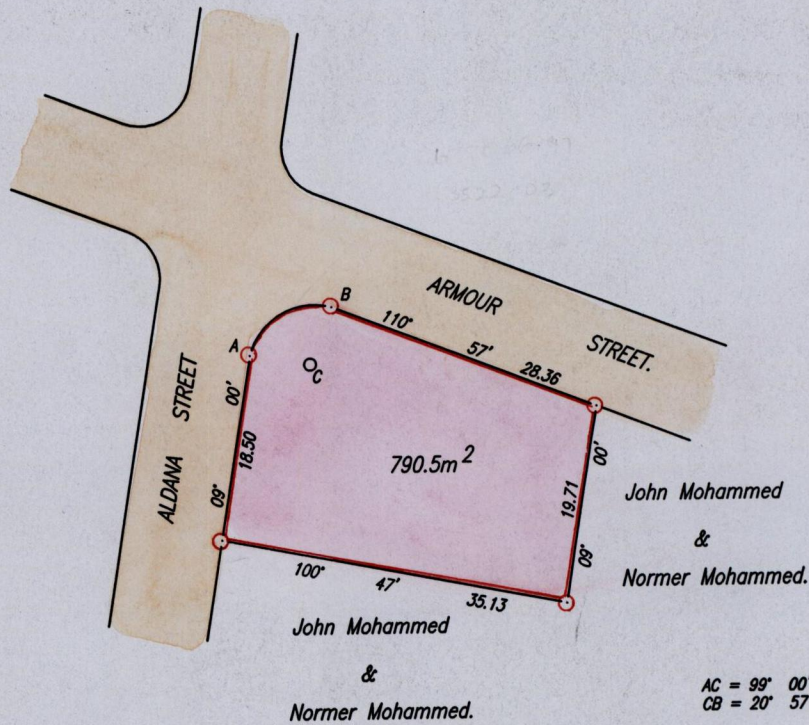
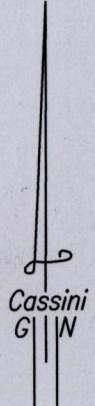

A - 678221
1135897
WGS 84.



Approved *[Signature]*
Director of Surveys
2006.11.03

SCALE 1:750
Distances are in Metres

○ Denotes Iron found.
Bearings are Cassini Grid based on Solar Observations.
PLAN of a Parcel of land coloured pink in the Ward of Savana Grande.
Containing seven hundred and ninety point five square metres.
Surveyed by me, with due authority, on 12th. December, 2005 for Cleavy Armour.
In accordance with Regulation 25(1) of the Land Surveyors' Regulations 1998,
I certify that this plan is correct.

Checked by *[Signature]* *[Signature]*

Entered *[Signature]* CMS 13-06-2003
Trinidad & Tobago Land Surveyor *[Signature]* 17 February 2006
PATH = EV700 D:\Drawings06\C.Armour.dwg.