

1292

2015

TO BE BROUGHT UNDER THE PROVISIONS OF THE REAL PROPERTY ORDINANCE

Cadastral Sheet B.24.L, 24F  
Ward of Arima 1/a & 1/b  
County of St. George

Refs:L&S BK 5 Fol.89  
Bk 1149 Fol.11  
Bk 1065 Fol.33  
Plan F.I.92

Process Jdt# 67203

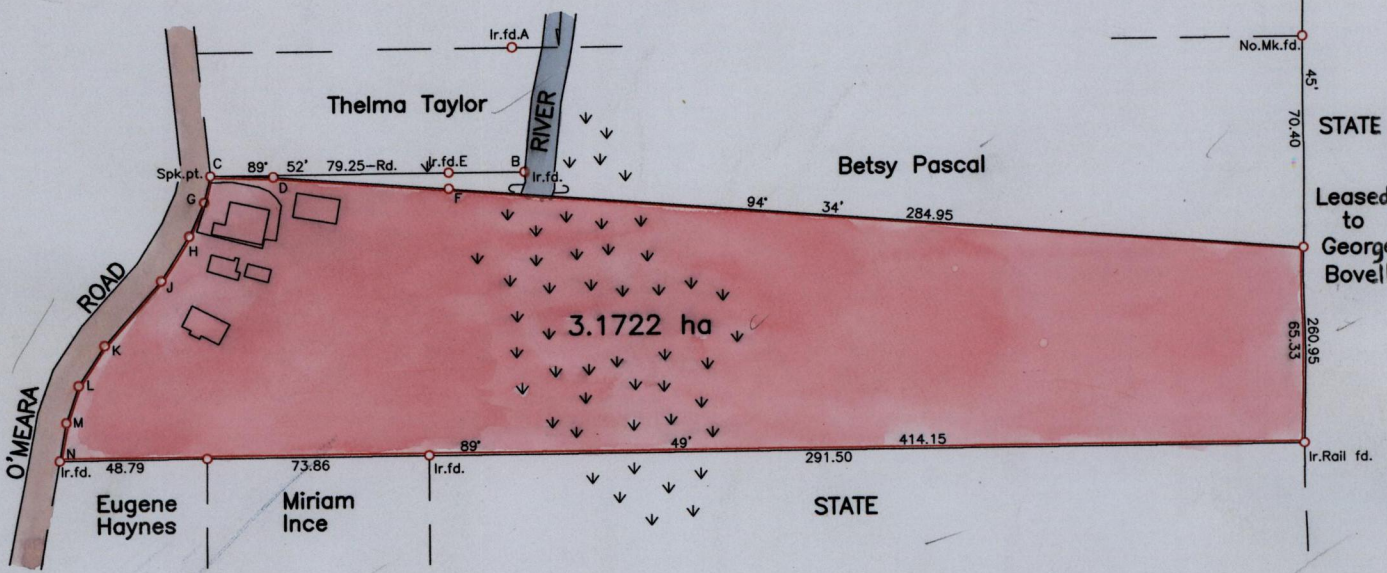
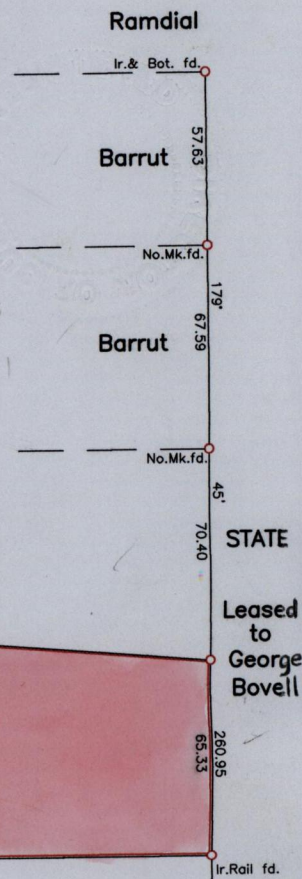
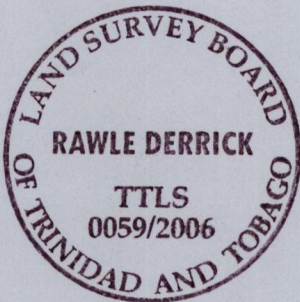

Swamp Area ↓↓↓

A-B	174° 38'	41.71	J-K	221° 14'	28.40
C-D	91° 36'	20.99	K-L	213° 30'	15.90
D-F	94° 28'	58.45	L-M	199° 21'	12.99
C-G	193° 49'	9.03	M-N	189° 39'	12.92
G-H	204° 12'	12.38	E-B	89° 56'	25.23
H-J	212° 19'	17.52			

Approved: *[Signature]*  
Director of Surveys  
2006.9.13

SCALE 1/2500  
Distances are in Metres

○ Denotes Iron put except otherwise stated  
Bearings are Cassini Grid based on Solar Observations  
Plan of a Parcel of land coloured pink in the Ward of Arima  
Containing three point one seven two two hectares  
Surveyed by me with due authority, on 24th May 1999 for Harry, Jaicaran, & Jitram Gosyne  
In accordance with Regulation 25 (1) of the Land Surveyors' Regulations 1998,  
I certify that this plan is correct.

Checked by: *[Signature]* Rawle Derrick  
Entered: *[Signature]* Trinidad & Tobago Land Surveyor June 23, 2006