

1292

201

TO BE BROUGHT UNDER THE PROVISIONS OF THE REAL PROPERTY ORDINANCE

Cadastral Sheet 53E/2/d, G.3.I. N.E.

City of San Fernando

County of Victoria

U.P.I.N. No.

Process ID# 67098

Vide Bk.1088:30

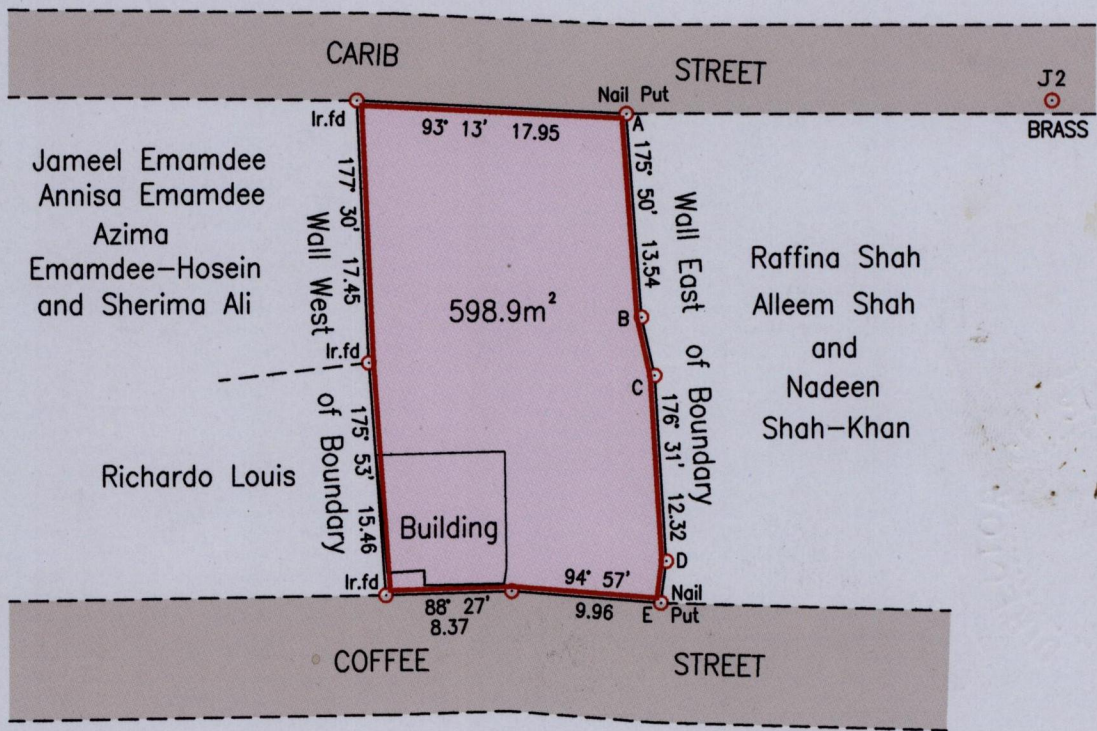
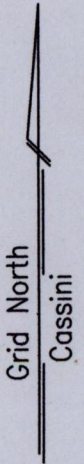

A- 668671
1136586.
wgs 84

SEE 1264:109
1262:212

LINE	BEARING	DIST.
B - C	167° 26'	4.01
D - E	187° 31'	2.79
A - J2	94° 30'	339.34 (n.t.s)

Approved

[Signature]
Director of Surveys
2006.8.8

SCALE 1:500

Distances are in Metres

Bearings are Cassini Grid based on Solar Obs.

○ Denotes Iron Put unless otherwise stated

Plan of a Parcel of land coloured pink in the City of San Fernando Containing five hundred and ninety eight point nine square metres Surveyed by me, with due authority, on 16th October 2005 for Jacqueline Lynch In accordance with Regulation 25(1) of the Land Surveyors' Regulations 1998, I certify that this plan is correct.

Checked by *6E 3.8.06*

[Signature]

Entered on *CMS 4-26-2006*

Trinidad & Tobago Land Surveyor *20th January 2006*

