

1292/191 1292 191 36P1 SDF/CMF

U.P.R.N. No.:.....

County of Victoria
City of San Fernando

Process Id# 67438

Cadastral Sheet 53F (G.3.J)
1/c/33

To be brought under the provisions of the Real Property Ordinance

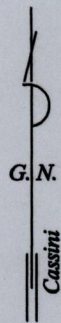

LEGEND
Ir. Fd. B - Ir. Pt. C 94° 55' 15.99
Trav. Stn. #53-0262 U.T.M. 669,066.50 mE 1,136,351.69 mN

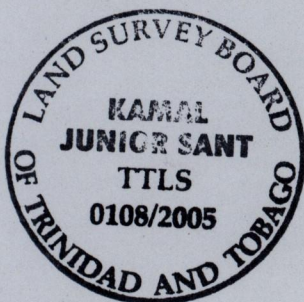
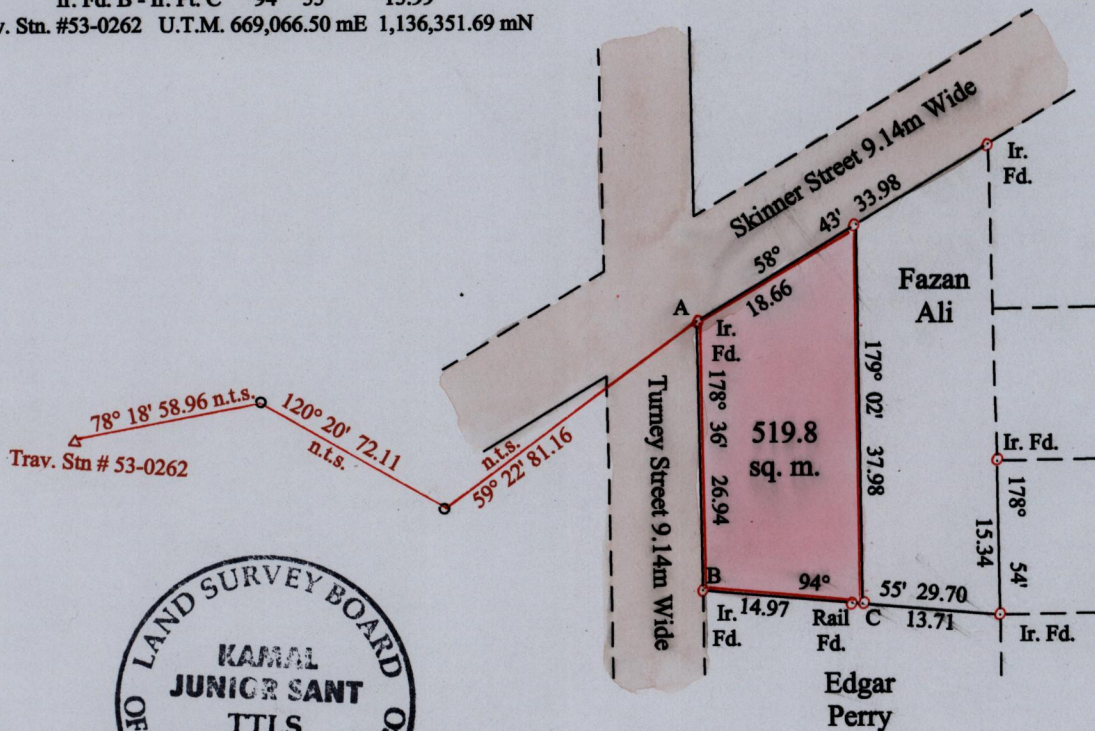

A- 669424
1136554
WGS 84

References:
B.D. 73
Book 1033 Fol. 379

Scale 1: 750

Distances are in metres

○ Denotes iron put
except where otherwise stated

Approved: *[Signature]*
Director of Surveys
2003.6.13

Bearings are Cassini Grid based on solar observations
PLAN of one parcel of land coloured pink in the City of San Fernando.
Containing Five Hundred and Nineteen point Eight square metres.
Surveyed by me, with due authority, on July 23rd, 2003, for Thelma Gittens
In accordance with Regulation 25(1) of the Land Surveyors' Regulations 1998,
I certify that this plan is correct.

Checked by *[Signature]* 6.12

Trinidad & Tobago Land Surveyor *[Signature]*

Entered on *[Signature]* 11.06.2003

28th April, 2005