

To be brought under the Provisions of the
Real Property Ordinance.

Process ~~104~~ 66978

Ward of Naparima
County of Victoria.

Cadastral Sheet G.3.J. 53F
N/W 1/c

City of San Fernando

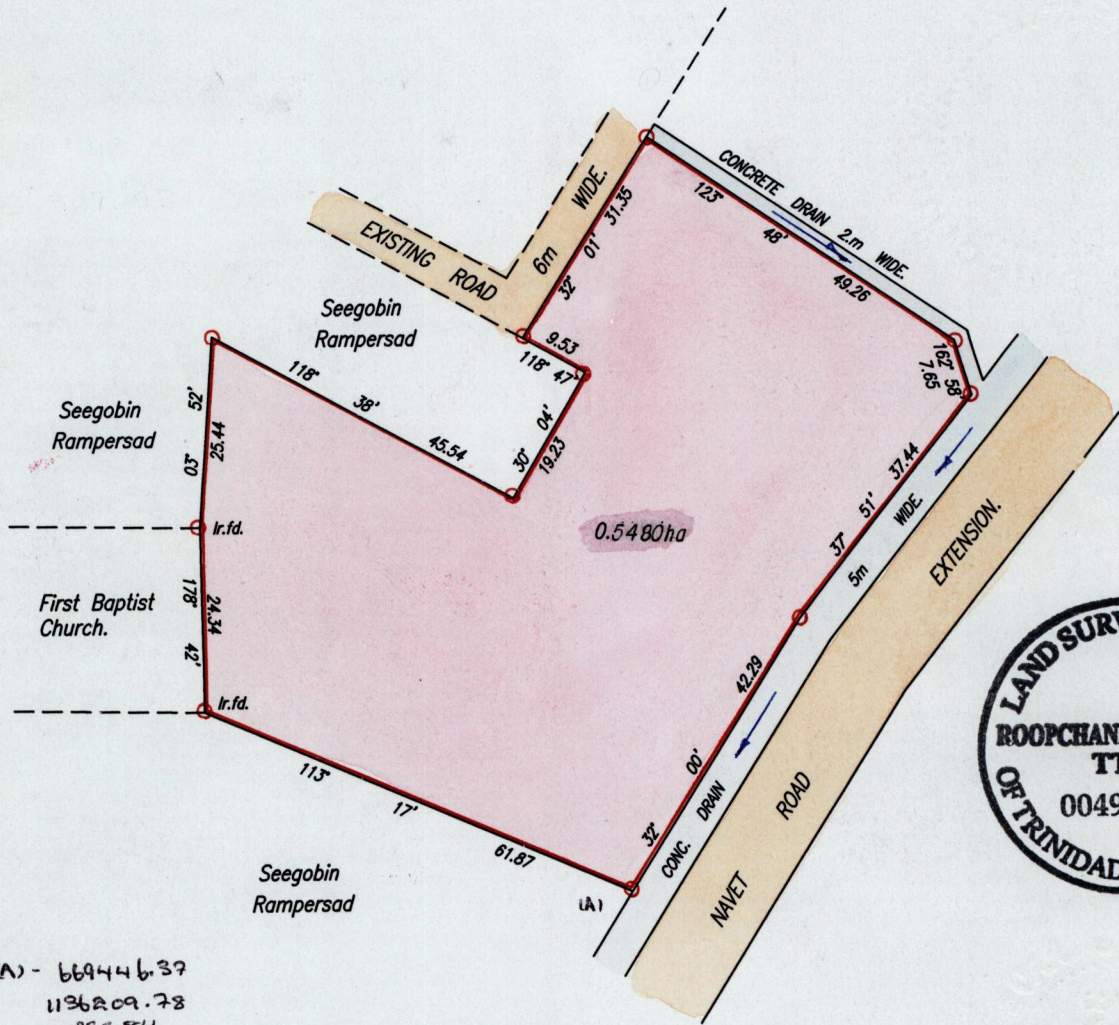
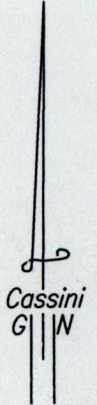

(A) - 669446.37
1126209.78
WFS 84.

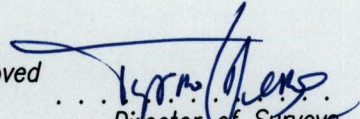
Approved 
Director of Surveys
2002.10.15

SCALE 1:1000
Distances are in Metres

○ Denotes Iron put except otherwise stated.
Bearings are based on Solar Observations

PLAN of a Parcel of land coloured pink in the Ward of Naparima.
Containing zero point five four eight zero hectare.
Surveyed by me, with due authority, on 18th May, 1998 for Herbert Dyer.
In accordance with Regulation 25(1) of the Land Surveyors' Regulations 1998,
I certify that this plan is correct.

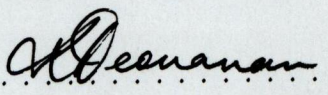
Checked by M.M. 21/9/04 

Entered on CMIS 13.06.2013  Trinidad & Tobago Land Surveyor 3rd May 2002
PATH = EV700 C:\Joseph\Navet RD.dwg.