

To be brought under the Provisions of the  
Real Property Ordinance

Pro cess 25/11/15 66938

a-b	204° 27'	2.14	q-r	59° 27'	5.58	a5-a6	126° 59'	11.18
b-c	196° 10'	14.25	r-s	34° 12'	8.35	a6-a7	142° 49'	12.24
c-d	185° 27'	7.56	s-t	30° 04'	13.13	a7-a8	175° 36'	22.95
d-e	169° 47'	8.78	t-u	45° 38'	9.24	b2-b3	154° 41'	13.52
e-f	164° 14'	10.25	u-v	67° 43'	9.63	b3-b4	104° 18'	6.74
f-g	164° 59'	32.97	v-w	89° 34'	7.54	b4-b5	30° 04'	9.41
g-h	171° 01'	5.34	w-x	104° 25'	15.00	b5-b6	66° 20'	11.43
h-i	169° 47'	6.91	x-y	113° 50'	9.53	a-Nail	92° 24'	5.38
i-j	164° 14'	9.79	y-z	128° 34'	7.45	Nail-b2	92° 24'	5.38
j-k	164° 14'	9.79	z-a1	142° 49'	8.04			
k-m	164° 59'	33.27	a1-a2	175° 36'	23.52			
m-n	169° 48'	8.05	a2-a3	183° 13'	26.12			
i-o	151° 22'	4.99	a3-a4	177° 30'	7.91			
o-p	131° 04'	10.56						
p-q	105° 50'	9.04						

Rosana Dominique

Ir.f.d.

101.46

Mon.f.d.  
1.00 N

92° 24' 230.05

Gerald Hadeed

Approved *[Signature]*  
Director of Surveys  
2004/10/15

Vide Bk. 1172 fol. 223  
Plan P.E. 156

SCALE : 1:1250

○ Denotes Iron put except stated otherwise.

Note: Bearings are cassini grid based on solar observations Distances are in metres

PLAN of a Parcel of land coloured pink in the Ward of Guayaguayare

Containing zero point seven zero nine five hectare

Surveyed by me, with due authority, on the 14th. March 2003 for Bay Haven Co. Ltd.

In accordance with Regulation 25 (1) of the Land Surveyor's Regulations 1998,

I certify that this plan is correct.

Checked by *[Signature]* *[Signature]*

Entered on *[Signature]* Trinidad & Tobago Land Surveyor 18-03-2004

13-08-13

Ward of Guayaguayare  
County of Mayaro  
Cadastral Sheet (H.5.E.) 56.E. 2/b

G N

CASSINI

SEA

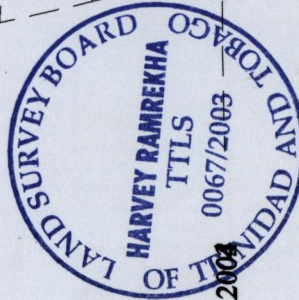
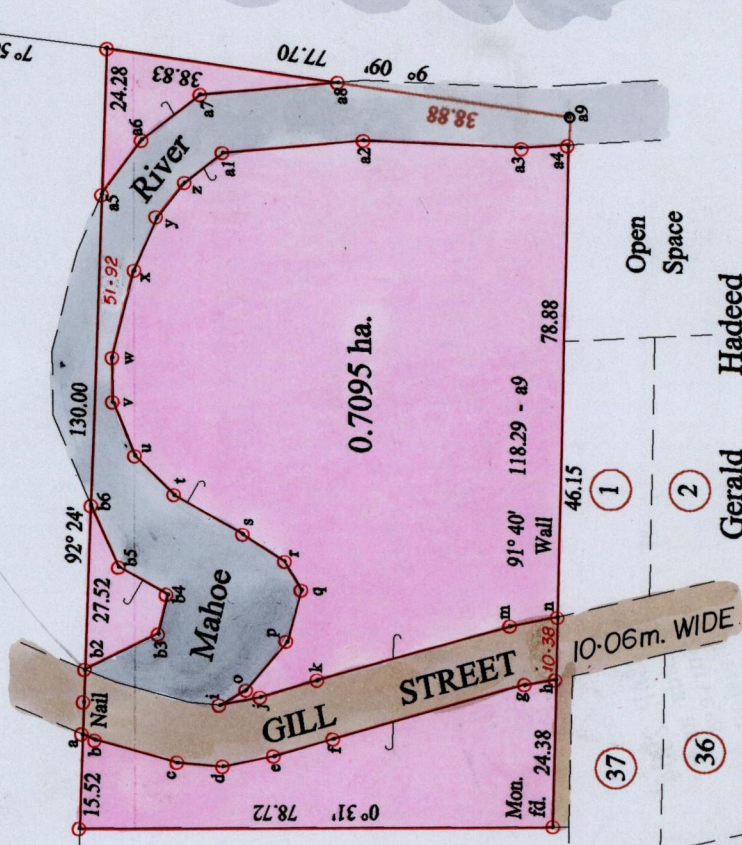

12292

15