

1292

145

To be brought under the provisions of the Real Property Ordinance

Cadastral Sheet G.4.L. 54E
3/a

Ward of Savana Grande

County of Victoria

St. Julien Village

Process ~~12~~ 66924

671452.66
1136006.17

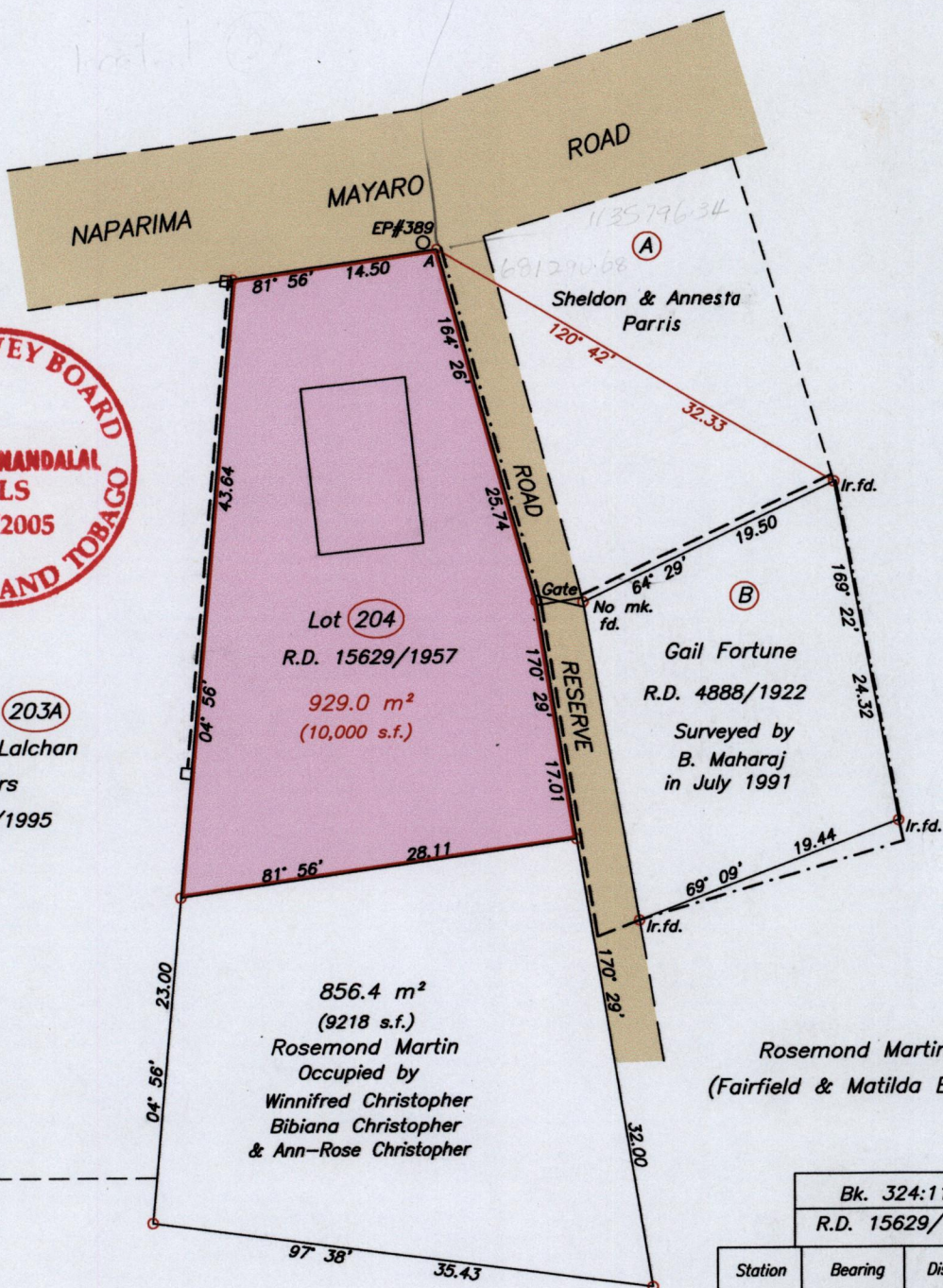

Lots 203 & 203A
Roopnarine Lalchan
& Others
R.D. 21548/1995

Rosemond Martin
(Fairfield & Matilda Estates)

Bk. 324:118			
R.D. 15629/1957			
Station	Bearing	Distance	Station
Ir.put A	296° 20'	1.08	EP#389

See 1292:144

----- Chain link Wire fence
----- Brick Wall

Approved... *[Signature]*
by Director of Surveys 2006.1.23

SCALE 1/500
Distances are in metres

o Denotes Iron Put unless otherwise stated
Bearings are Cassini Grid based on Solar Observations
Plan of a Parcel of land coloured pink in the Ward of Savana Grande
Containing nine two nine point zero square metres
Surveyed by me, with due authority, on 20th November 2005 for Winnifred Christopher,
Bibiana Christopher & Ann-Rose Christopher
In accordance with Regulation 25 (1) of the Land Surveyors' Regulations 1998,
I certify that this plan is correct.

Checked By... *[Signature]* 16/01/06

[Signature]

Entered *[Signature]*
09-07-13

Trinidad & Tobago Land Surveyor... 16/12... 2005