

1292

144

To be brought under the provisions of the Real Property Ordinance

Cadastral Sheet G.4.L. 54E  
3/a

Ward of Savana Grande

County of Victoria

St. Julien Village

Process ID#66917

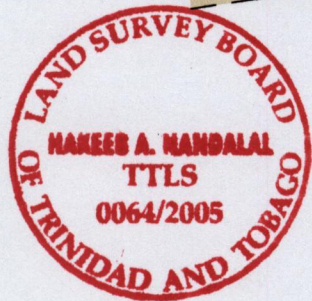

Lots 203 & 203A  
Roopnarine Lalchan  
& Others  
R.D. 21548/1995

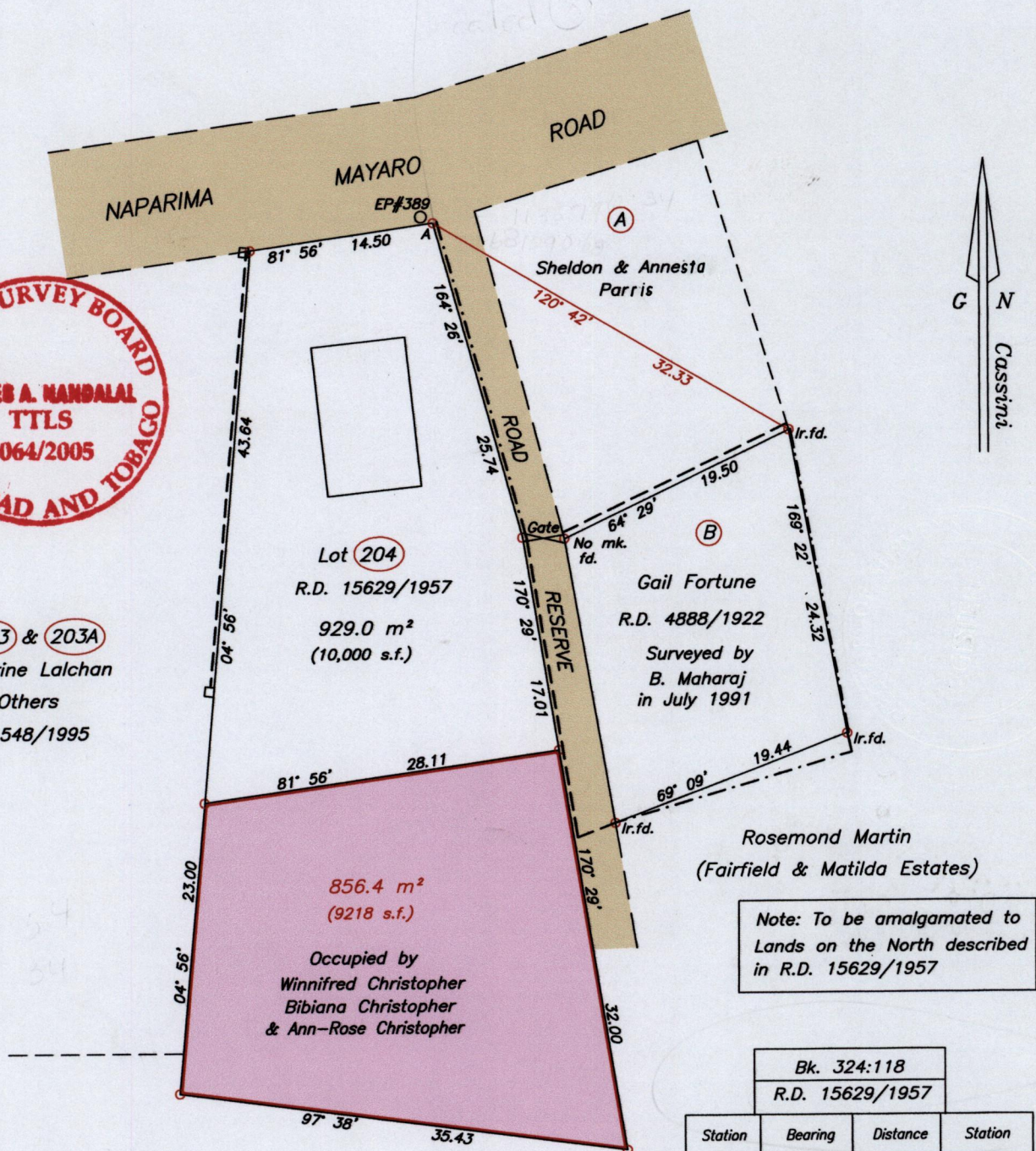

Note: To be amalgamated to  
Lands on the North described  
in R.D. 15629/1957

Bk. 324:118			
R.D. 15629/1957			
Station	Bearing	Distance	Station
Ir.put A	296° 20'	1.08	EP#389

Rosemond Martin  
(Fairfield & Matilda Estates)

--- Chain link Wire fence  
- - - - - Brick Wall

See 1292 : 145

SCALE 1/500  
Distances are in metres

Approved:   
Director of Surveys 2006.1.23

o Denotes Iron Put unless otherwise stated  
Bearings are Cassini Grid based on Solar Observations  
Plan of a Parcel of land coloured pink in the Ward of Savana Grande  
Containing eight five six point four square metres  
Surveyed by me, with due authority, on 20<sup>th</sup> November 2005 for Winnifred Christopher,  
Bibiana Christopher & Ann-Rose Christopher  
In accordance with Regulation 25 (1) of the Land Surveyors' Regulations 1998,  
I certify that this plan is correct.

Checked By: 16/01/06

Entered on: 11-07-13

Trinidad & Tobago Land Surveyor 16/12 2005