

1292

135

To be brought under the provisions of the REAL PROPERTY ORDINANCE

Cadastral Sheet I.17.1 & M <sup>1F</sup>/<sub>5/b</sub>  
Ward of Tobago  
Parish of Andrew

U.P.R.N No:.....  
RISELAND

Process ~~LD#~~ 66884

located (20)  
742630  
1236512

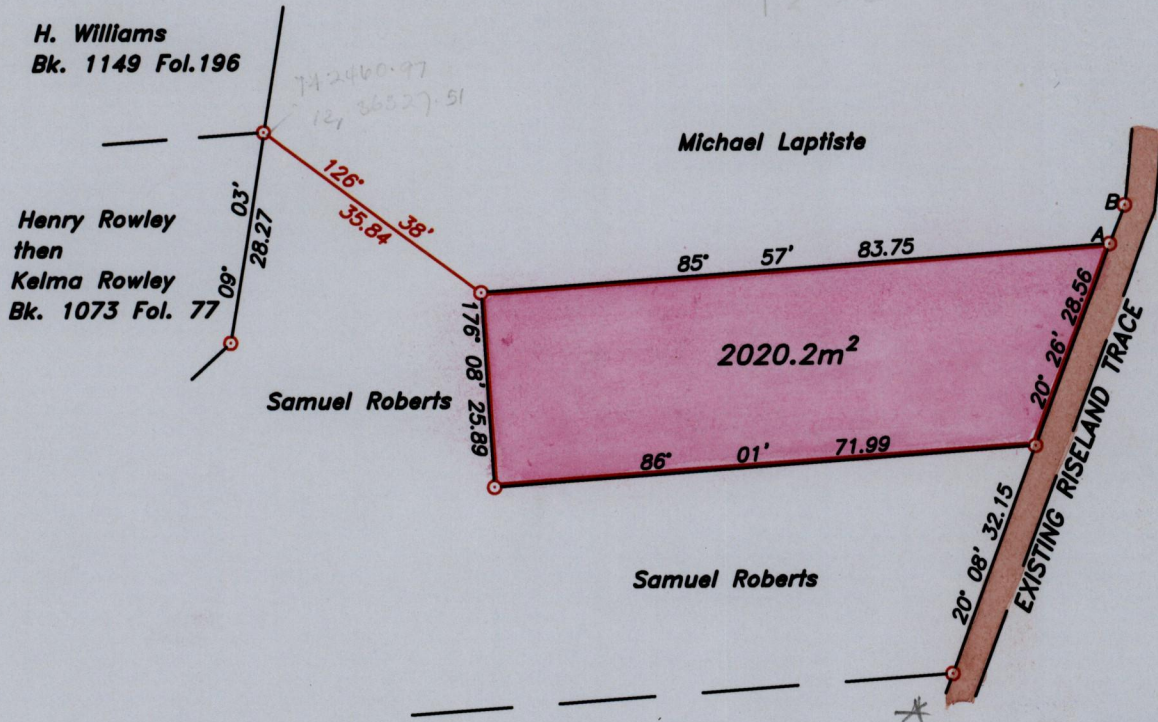

742860  
1236585

LEGEND

LINE	DIRECTION	DISTANCE
A-B	20° 32'	5.47

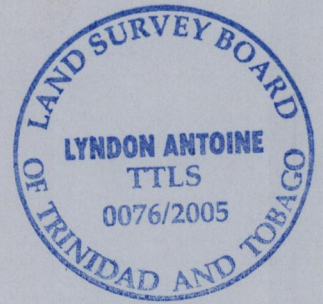

See BK. 1347 fol. 188

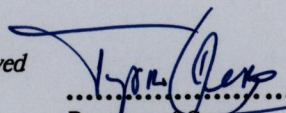
Approved   
 Director of Surveys  
 2005.12.12

○ Denotes iron found, except otherwise stated.

SCALE 1:1000

Bearings are grid based on solar observations

Distances are in metres

PLAN of a parcel of land coloured *pink* in the Ward of *Tobago*  
 Containing *two thousand and twenty point two square metres*.  
 Surveyed by me, with due authority on 9th November 2001 for *Jens Helmark*  
 In accordance with Regulation 25 (1) of the Land Surveyors' Regulations 1998, I certify that this plan is correct.

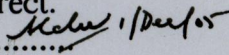
Checked by  / *Deafos*  
 Entered .....

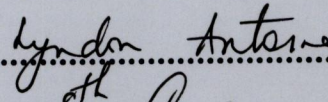
  
 8th June 2005.

K.A.H. Trinidad & Tobago Land Surveyor  
 path:01SURVEY\H040\JHELMARK.DWG

25.9.2013

