

"A"
 This is the plan marked "A" referred to in the hereto annexed affidavit of ANWAR ALI sworn the 22nd day of February, 2005.

1292

1292/130

[Signature]
 Attorney-at-law

Process JD #66861

Cadastral Sheet 1.22 $\frac{1J}{2/b}$
 Ward of Tobago
 Parish of St. Patrick

To be brought under the Provisions of the Real Property Ordinance

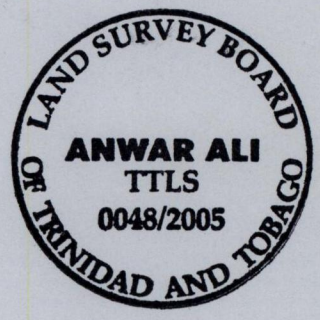
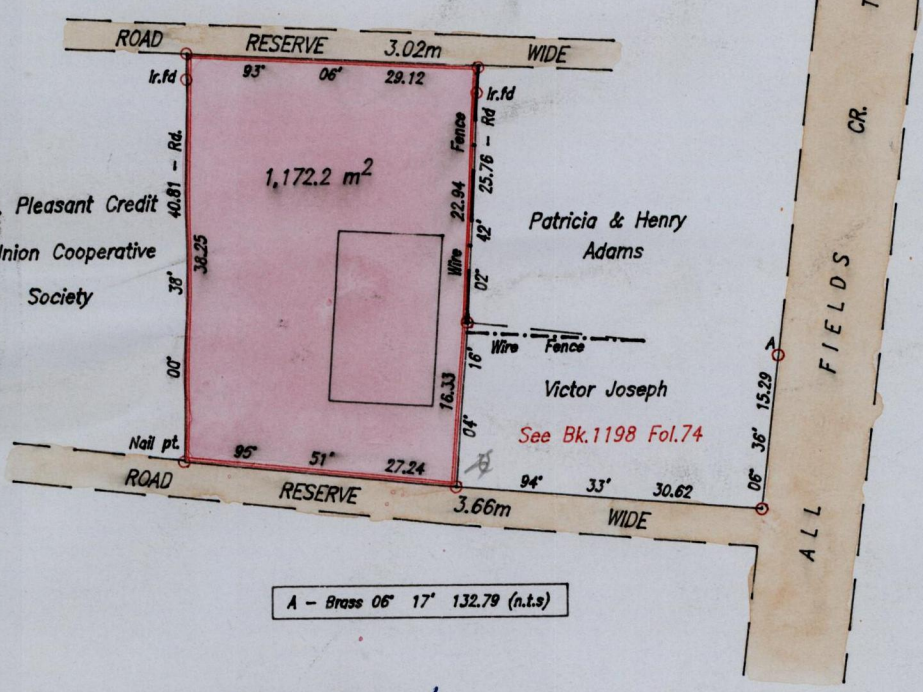
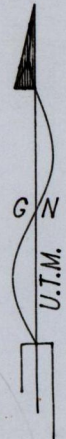

Approved *[Signature]*
 Director of Surveys
 2005-11-16

SCALE 1:750
 Distances are in metres

○ Denotes Iron put except where otherwise stated
 Bearings are based on Solar Observations
 PLAN of a Parcel of land coloured pink in the Ward of Tobago
 Containing one thousand one hundred and seventy two point two square metres
 Surveyed by me, with due authority, on 22nd January 2005 for Cohen A.O. Phillips
 In accordance with Regulation 25 (1) of the Land Surveyors' Regulations 1998,
 I certify that this plan is correct.

Checked by *[Signature]* 18/10/05

Entered *[Signature]* 13-6-2013
 Trinidad & Tobago Land Surveyor. 31st January 2005.
 PATH = ADAD04 C:/TOBAGO/C.PHILLIPS DWG