

To be brought under the Provisions of
The Real Property Ordinance

Cadastral Sheet 13D A.20.J.
4/d

Process LDH 66935

City of Port-of-Spain

County of St. George

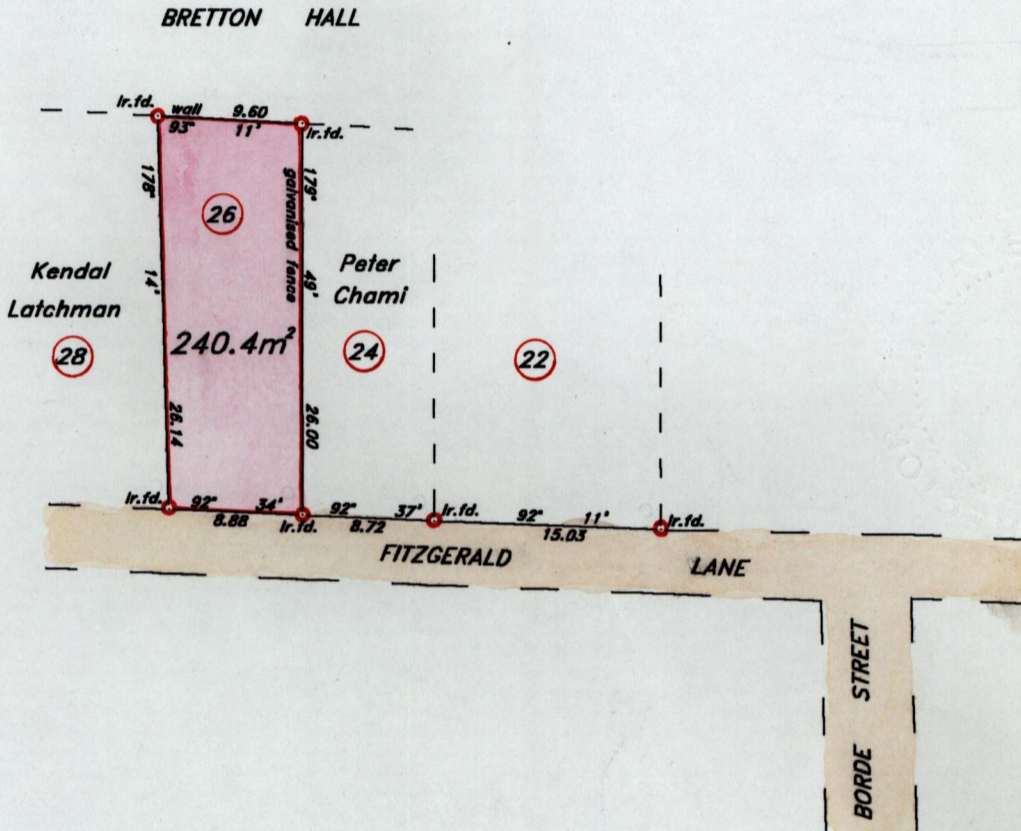
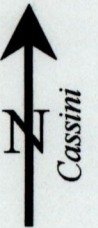

1406/98 -

Approved [Signature]
Director of Surveys
2024.10.15



Scale 1 / 500

Bearings are based on Solar Obs.

Distances are in metres

PLAN of a parcel of Land coloured pink in the City of **Port-of-Spain**

Containing **Two hundred and forty point four square metres**

Surveyed by me with due authority on **25th April, 2002** for **Edward and Theresa Gaskin**

In accordance with Regulation 25(1) of the Land Surveyors' Regulations 1998, I certify

that this plan is correct.

Checked by zm 14/01/04.
Entered on [Signature]

Colvin Blaize
Trinidad & Tobago Land Surveyor 2nd May 2002