

To be brought under the provisions of the Real Property Ordinance.

Process ID#66826

Ward of Ortoire
County of Victoria
Cadastral Sheet 54F, 6.5.L. & H.I.I. 4/a

GEORGE VILLAGE TABLELAND
Ref. PLAN C.B.7
Bk. 724/84
Bk. 559/53 & 64
R.D.# 2065/1944
R.D.# 200100522052

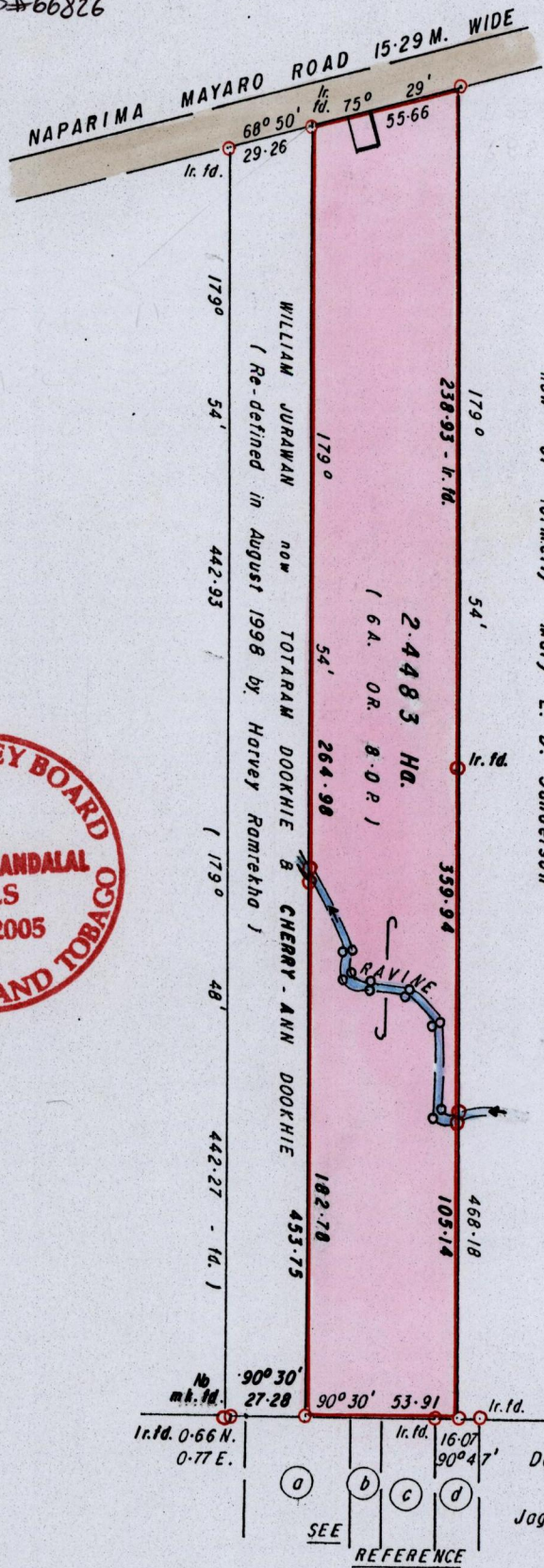

Note: Ravine Notes at back of Plan

REFERENCE

Table with 4 columns: Reference ID, Reference Number, and Reference Name. It lists four references: (a) R.P.O. Vol. 584 fol. 351, (b) C.T. Vol. 772/281, (c) C.T. Vol. 772/275, and (d) C.T. Vol. 707/35.



Approved

Signature of Director of Surveys, dated 2005-8-30.

Denotes Iron put unless otherwise stated
Bearings are Cassini Grid based on Solar Obs.
SCALE 1/2500
Distances are in METRES

Note: To Obtain compass bearings add/subtract minutes

PLAN of a Parcel of land coloured PINK in the Ward of Ortoire
Containing two point four four eight three hectares
Surveyed by me, with due authority, on the 5th March 2005 for Paul Palackdharrysingh
In accordance with Regulation 25 (1) of the Land Surveyors' Regulations 1998,
I certify that this plan is correct.

Checked by M.M. 10/8/05

Signature of Hakeeb Nandalal

Entered O.M.S. 02-10-2012

Trinidad and Tobago Land Surveyor... 12/04 ... 2005



RAVINE NOTES

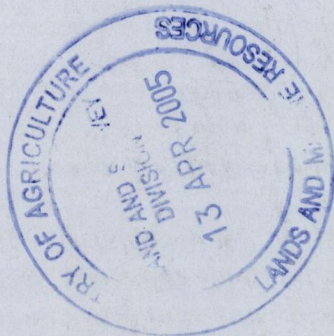
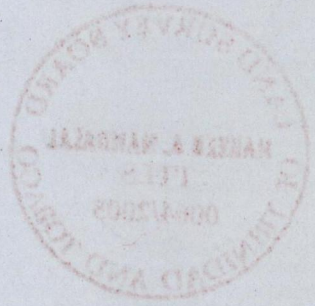
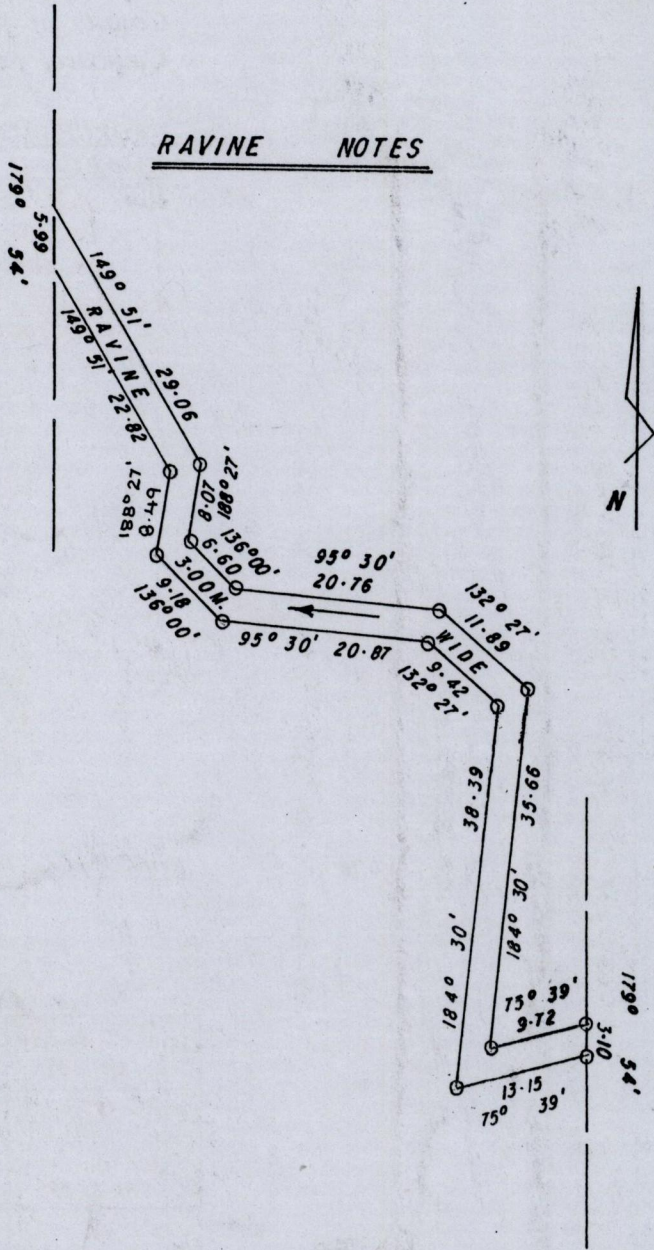

1292/113