

1232

1000

Process ID# 66931

located ①

To be brought under the provisions of the REAL PROPERTY ORDINANCE

Cadastral Sheet 1.16.H $\frac{1C}{3/c}$
Ward of Tobago
Parish of St. Patrick

U.P.R.N No:.....

PLEASANT PROSPECT

Previous plan in Bk. 1159 Fol. 216

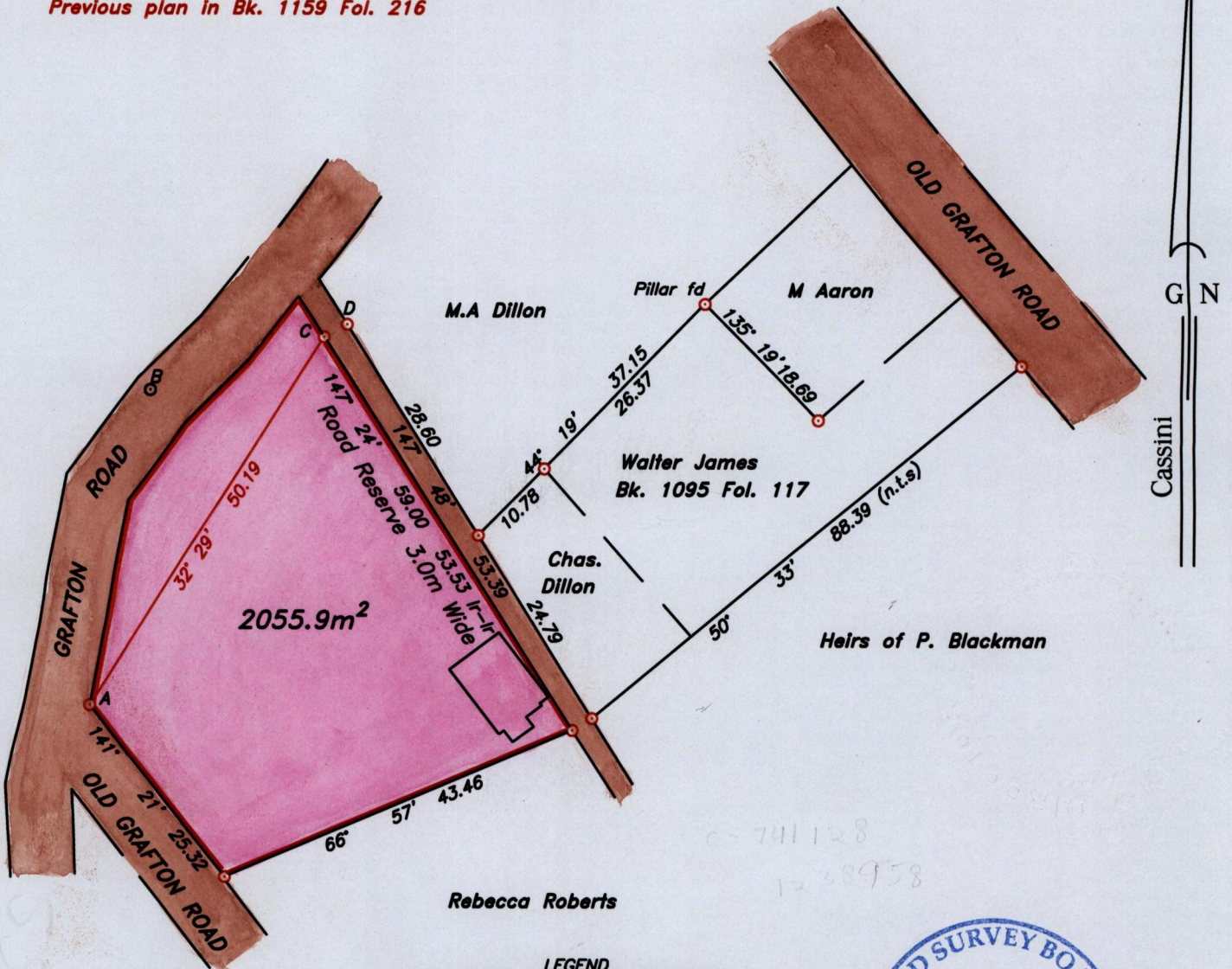

Rebecca Roberts

LEGEND		
LINE	DIRECTION	DISTANCE
C-D	61° 13'	3.01
A-B	10° 49'	36.90
B-C	73° 04'	20.94

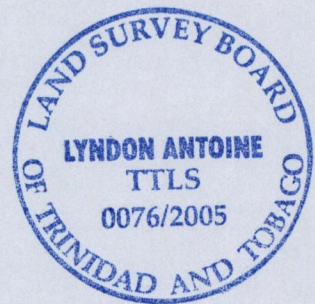

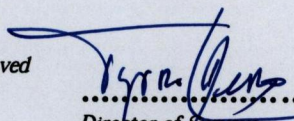
Approved 
 Director of Surveys
 2005-6-27

○ Denotes iron found, except otherwise stated.

SCALE 1:750

Bearings are grid based on solar observations

Distances are in metres

PLAN of a parcel of land coloured pink in the Ward of Tobago
Containing two thousand and fifty five point nine square metres.

Surveyed by me, with due authority on 25th February 2003 for Chyvonne Dillon

In accordance with Regulation 25 (1) of the Land Surveyors' Regulations 1998, I certify that this plan is correct.

Checked by M.M.: 14/6/05

Entered

K. Allred
17-6-2013

Trinidad & Tobago Land Surveyor.....

path: \\Main\03SURVEY\0067\Wailon.DWG

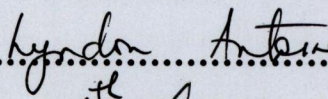
 Lyndon Antoine
 14th June 2005

001

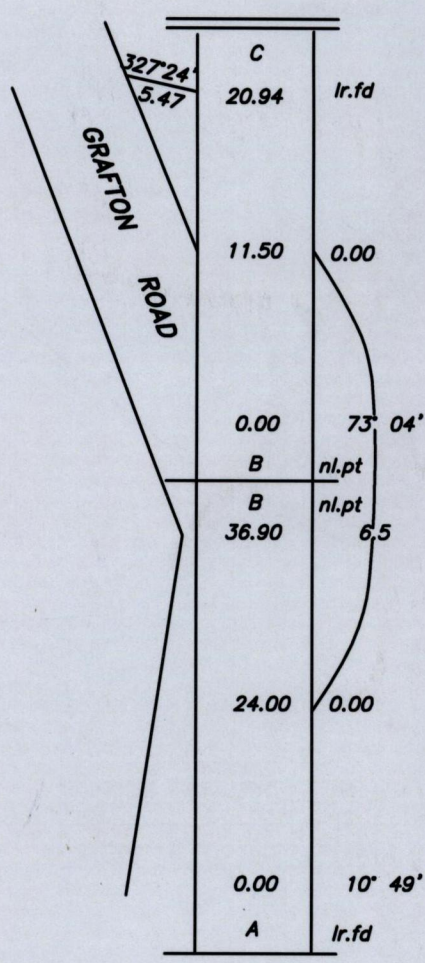

1292/100