

R.P.O. Vol. 43  
C.T. Vol. 615

Fol. 341  
Fol. 495

Cadastral Sheet G.11.C. & D. 63D  
Ward of Siparia  
County of St.Patrick

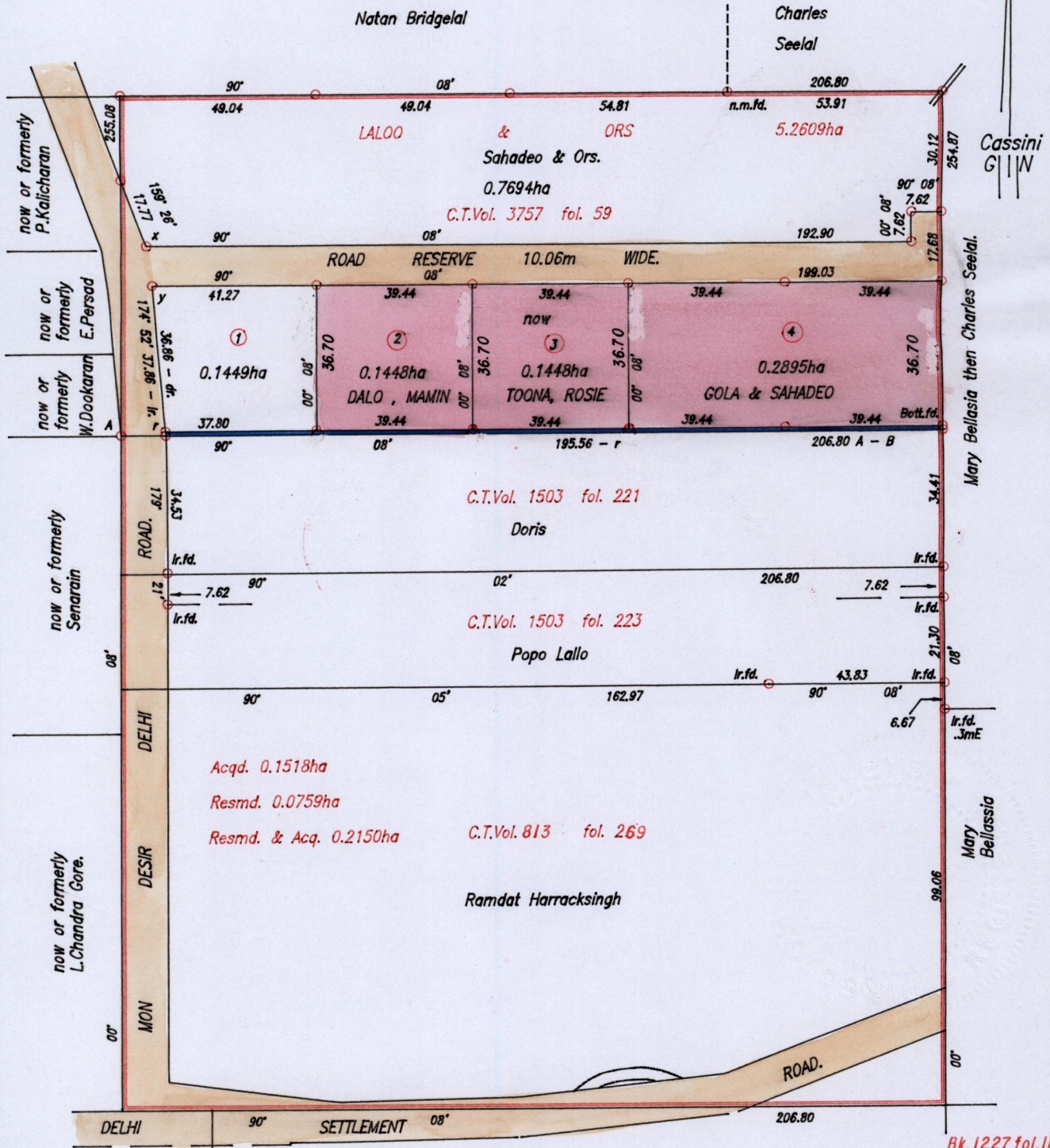

Approved *[Signature]*  
 Director of Surveys  
 2004.3.19

$x - y = 171^{\circ} 43' 10.17$   
 Dr. Res. 1.00m Wd.

SCALE 1:1500  
 Distances are in Metres



○ Denotes Iron put except otherwise stated.  
 Bearings are based on Solar Observations  
 PLAN of 3 Parcels of land coloured pink in the Ward of Siparia.  
 Containing together zero point five seven nine one hectare.  
 Surveyed by me, with due authority, in March, 1987  
 In accordance with Regulation 25(1) of the Land Surveyors' Regulations 1998,  
 I certify that this plan is correct.

Checked by *[Signature]* 1/3/04

Entered . . . . . Trinidad & Tobago Land Surveyor .14<sup>th</sup> October . . . . .2003