

1289

30

R.P.O. Vol. fol.  
C.T. Vol. 3948 fol. 267

Ward of Savana Grande  
County of Victoria  
Cadastral Sheet (G. 5. F.)  $\frac{54 E}{2 / c}$

Bk. 1220 fol. 127

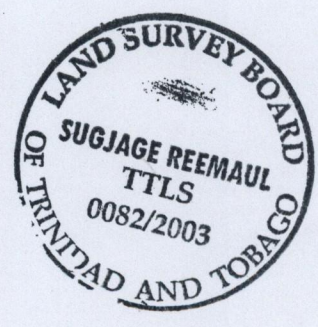
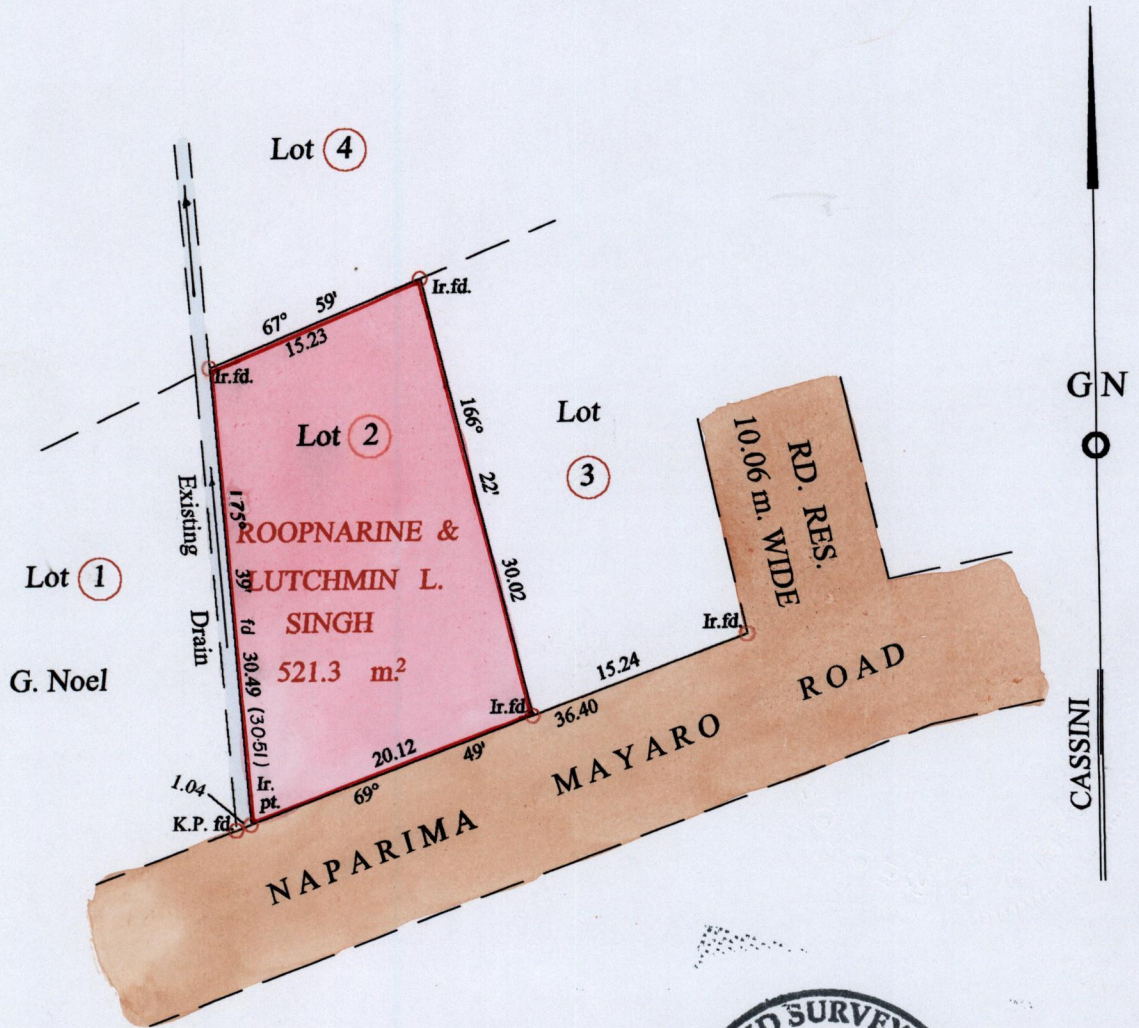

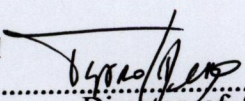
Approved   
 Director of Surveys 10/12/11

SCALE 1 : 500

Bearings are Cassini Grid based on Solar Observations Distances are in Metres  
 PLAN of a Parcel of land coloured pink in the Ward of Savana Grande  
 Containing five hundred and twenty one point three sq. metres  
 Surveyed by me, with due authority in, Jan. 2003  
 In accordance with Regulation 25 (1) of the Land Surveyors' Regulations 1998,  
 I certify that this plan is correct.

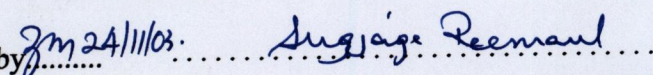
Checked by  24/1/03

Entered on..... Trinidad & Tobago Land Surveyor 20<sup>th</sup> February, ... 2003