

C.T. Vol. 3522

Fol. 63

Ward of TOBAGO

Parish of St. Patrick

C.T. Vol. 3586

Fol. 87

CANAAN

Cadastral Sheet I.21.C ¹⁸/_{6/6/2}

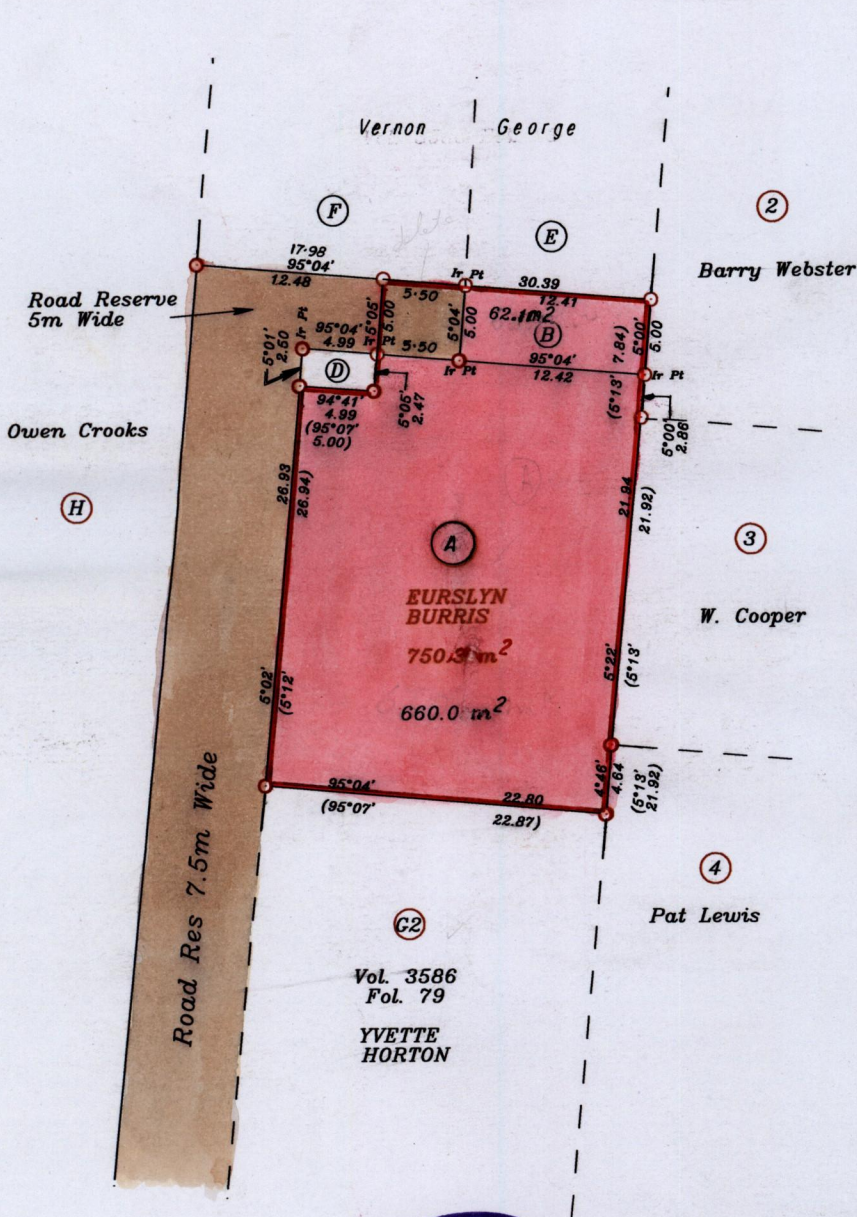

Vol. 3586
Fol. 79
YVETTE
HORTON

Parcel "B" is to be amalgamated with parcel "E"
Parcel "D" is to be amalgamated with parcel "A"

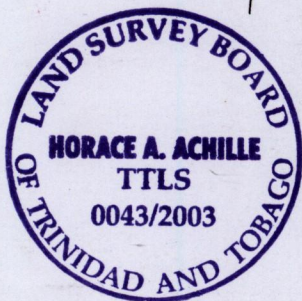

Approved.

Director of Surveys

2004.2.10

References:
- Plan P.F. 173
- Bk 1121 Fol. 77

Bearings are CASSINI and are based on Solar Observations

○ Denotes Iron Found or otherwise stated

Distances are in METRES

Plan of 2 parcels of land coloured pink in the Ward of TOBAGO

Scale 1:500

Containing Together Seven Hundred and Twenty Two point One square metres

Sureyed by me, with due authority, in September, 2002

In accordance with Regulation 25 (1) of the Land Surveyors' Regulations 1998,

I certify that this plan is correct

Checked by: M.L. 9-2-04

Horace A. Achille

Entered By:

Trinidad & Tobago Land Surveyor

7th November 2003