1289 165

Ward of Siparia.

R.P.O. Vol. 136 Fol. 259 County of St.Patrick.

C.T. Vol. 3335 Fol. 91 Cadastral Sheet G.12.H. 63E/2/c

Bk. 397 fol. 88

Bk. 1145 fol. 834

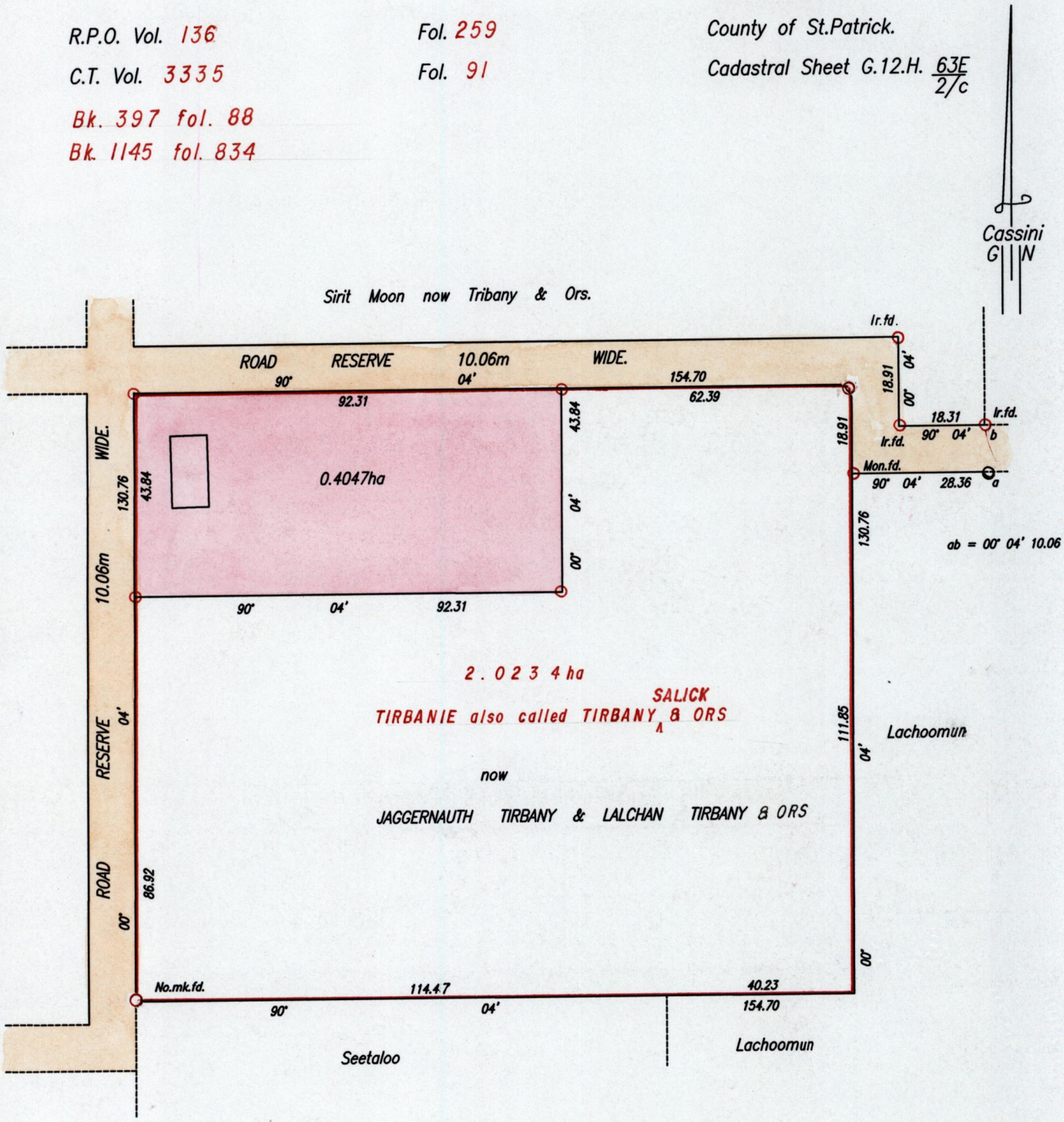

Approved .....
Director of Surveys
2004.5.11

SCALE 1:1250
Distances are in Metres

○ Denotes Iron put except otherwise stated.

Bearings are based on Solar Observations (Cassini Grid.)

PLAN of a Parcel of land coloured pink in the Ward of Siparia
Containing zero point four zero four seven hectare.
Surveyed by me, with due authority, on 28th, February 2001
In accordance with Regulation 25(1) of the Land Surveyors' Regulations 1998,
I certify that this plan is correct.

LAND SURVEY BOARD OF TRINIDAD AND TOBAGO
JAMAL SOOKOOR
TTLS
0085/2002

Checked by 20.4.04 ..... Jamal Sookoor .....

Entered on. . . . . Trinidad & Tobago Land Surveyor 10th June .2002